

**FINAL PROOF MAP OF
PERMIT G-12416
DENNIS AND JUDITH CULP
PORTION
T 5N, R 28 E, W.M.**

RECEIVED

DEC 06 1999

**WATER RIGHTS PERMIT
SALE/CONVEY**

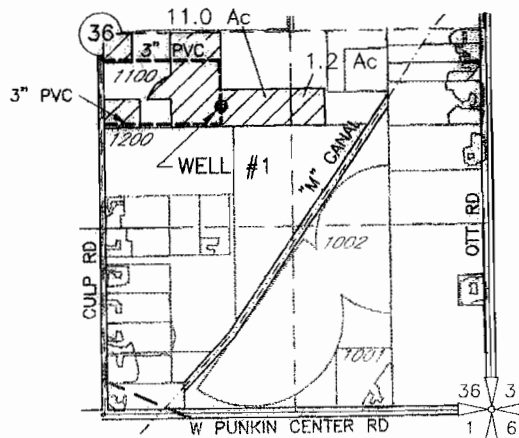

P.O.A. WELL #1 LOCATED 520' SOUTH AND 810' EAST FROM THE CENTER OF SECTION 36

 AREA FOUND IRRIGATED

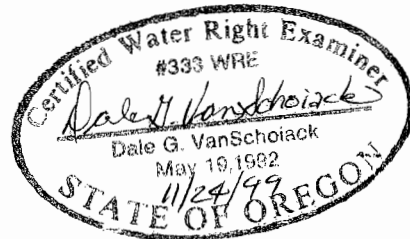
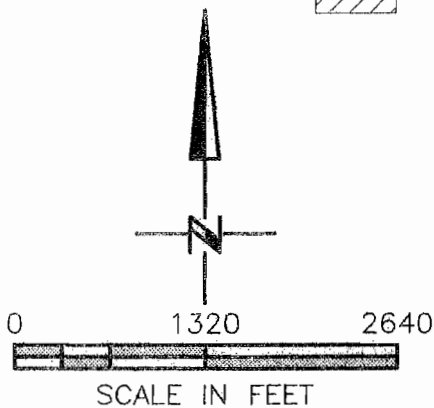

NOTE:
THE PURPOSE OF THIS MAP IS TO IDENTIFY THE APPROXIMATE LOCATION OF THE WATER RIGHT. IT IS NOT INTENDED TO PROVIDE INFORMATION RELATIVE TO THE LOCATION OF PROPERTY OWNERSHIP BOUNDARY LINES.

**FINAL PROOF MAP OF
PERMIT G-12416
MILTON AND GLADY CULP
PORTION
T 5N, R 28 E, W.M.**

RECEIVED

DEC 06 1999

WATER RESOURCES DEPT.
SALE, OREGON

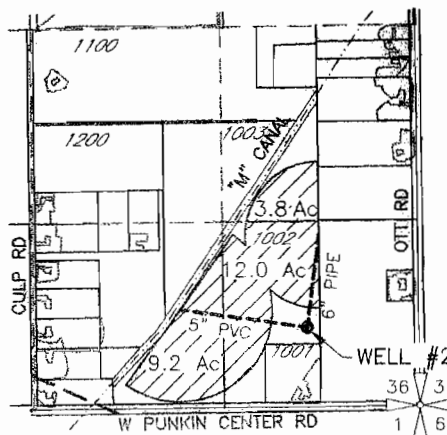

P.O.A. WELL #2 LOCATED 555' NORTH AND 770' WEST
FROM THE SE CORNER OF SECTION 36

 AREA FOUND IRRIGATED

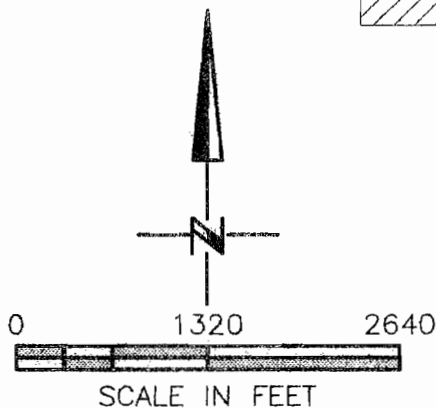

NOTE:
THE PURPOSE OF THIS MAP IS TO IDENTIFY THE APPROXIMATE LOCATION
OF THE WATER RIGHT. IT IS NOT INTENDED TO PROVIDE INFORMATION
RELATIVE TO THE LOCATION OF PROPERTY OWNERSHIP BOUNDARY LINES.

**AMENDED FINAL PROOF MAP OF
PERMIT G-12416 AND T-8072
RODNEY AND MARILYN COX
PORTION
T5N, R28E, W.M.**

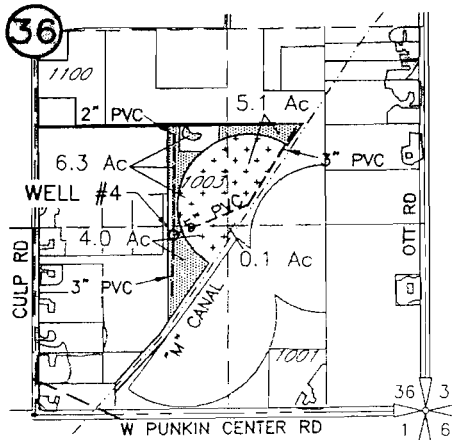

P.O.A. WELL #4 LOCATED 1210' NORTH AND 1740' WEST FROM THE SE CORNER SECTION 36



AREA FOUND IRRIGATED W/ CENTER PIVOT



AREA FOUND IRRIGATED W/ WHEEL LINE AND HAND LINE

RECEIVED

JUN 29 2005

WATER RESOURCES DEPT
SALEM, OREGON

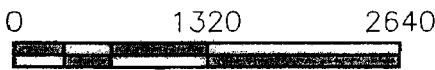
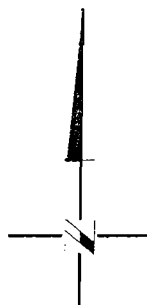

SCALE IN FEET

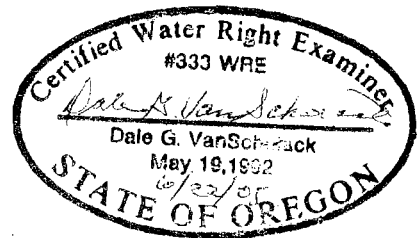

DRAWING: H:\CAD\AG\3522\106\3522coxR.Jwg
PRINTED BY: RogerW on 06/20/05 06:07 AM

NOTE:
THE PURPOSE OF THIS MAP IS TO IDENTIFY THE APPROXIMATE LOCATION OF THE WATER RIGHT. IT IS NOT INTENDED TO PROVIDE INFORMATION RELATIVE TO THE LOCATION OF PROPERTY OWNERSHIP BOUNDARY LINES.