

T. 2 S., R. 33 E., W.M.

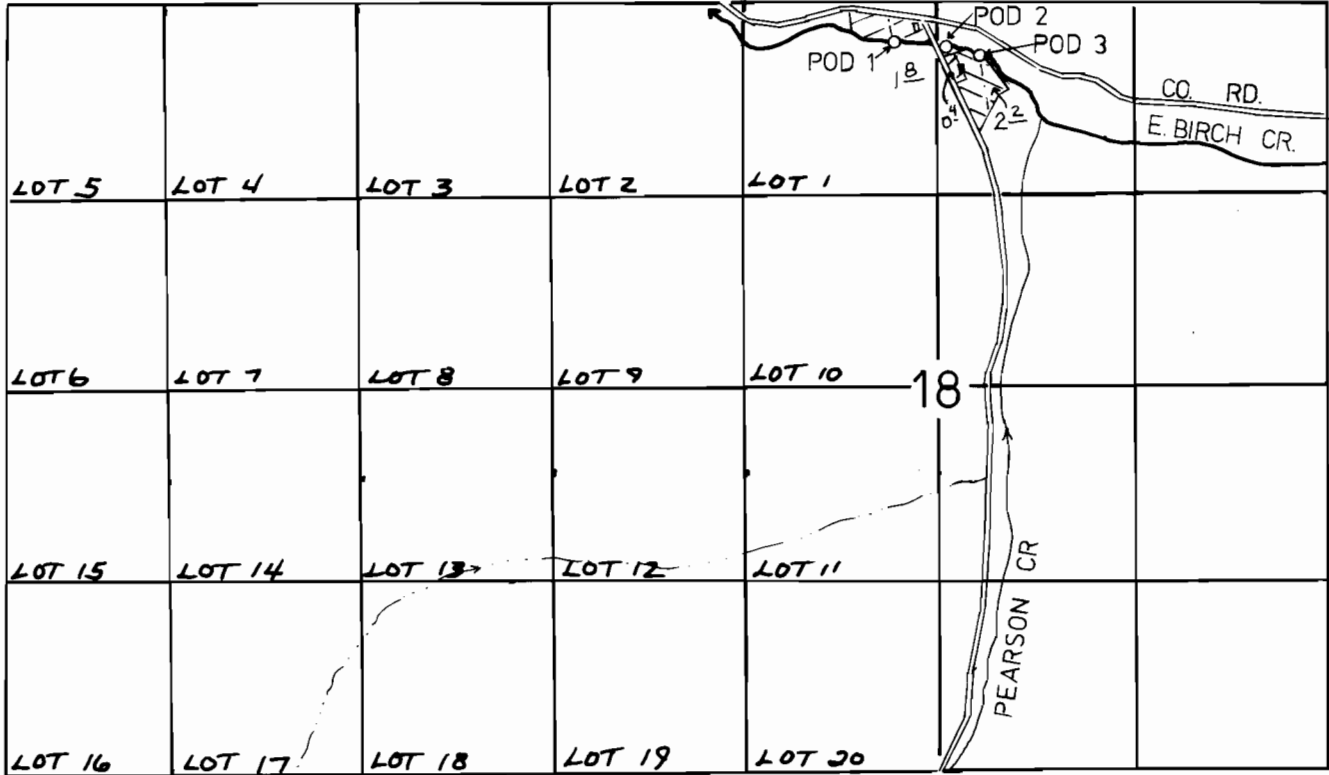

POD 1 - 180' S. & 270' W.
 POD 2 - 200' S. & 50' E.
 POD 3 - 270' S. & 300' E. > ALL FROM THE N. 1/4 CORNER OF SECTION 18.

- POD 1
- POD 2
- POD 3

FINAL PROOF SURVEY UNDER

Application No. 61611 Permit No. 45865
 IN NAME OF

HERSCHEL J. MC KAGUE

Surveyed May 3, 1994, by J. Miller



1" = 1320'