

T. 11 S., R. 4 & 5 W., W.M.

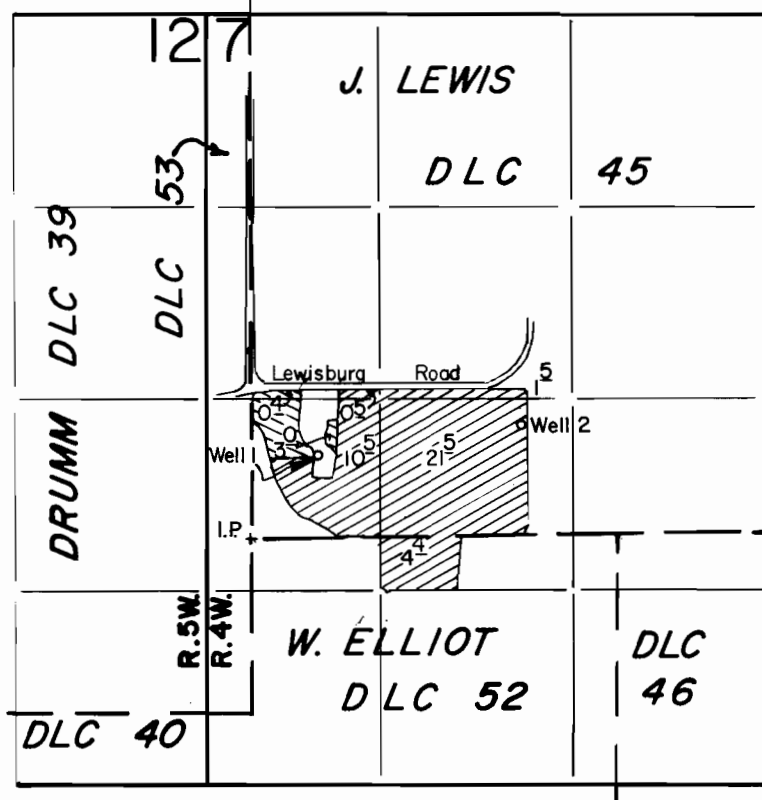

Well 1 Loc. : 560' N. & 450' E.
 Well 2 Loc. : 750' N. & 1850' E., both from SW Cor. DLC 45.

Scale : 1" = 1320'

FINAL PROOF SURVEY UNDER

Application No. G-9982 Permit No. G-9551.....

IN NAME OF

RAY & WANDA JOYNER.....

Surveyed APRIL 29 1987., by T. Warren.....