

T.4N., R 1 & 2W., W.M.

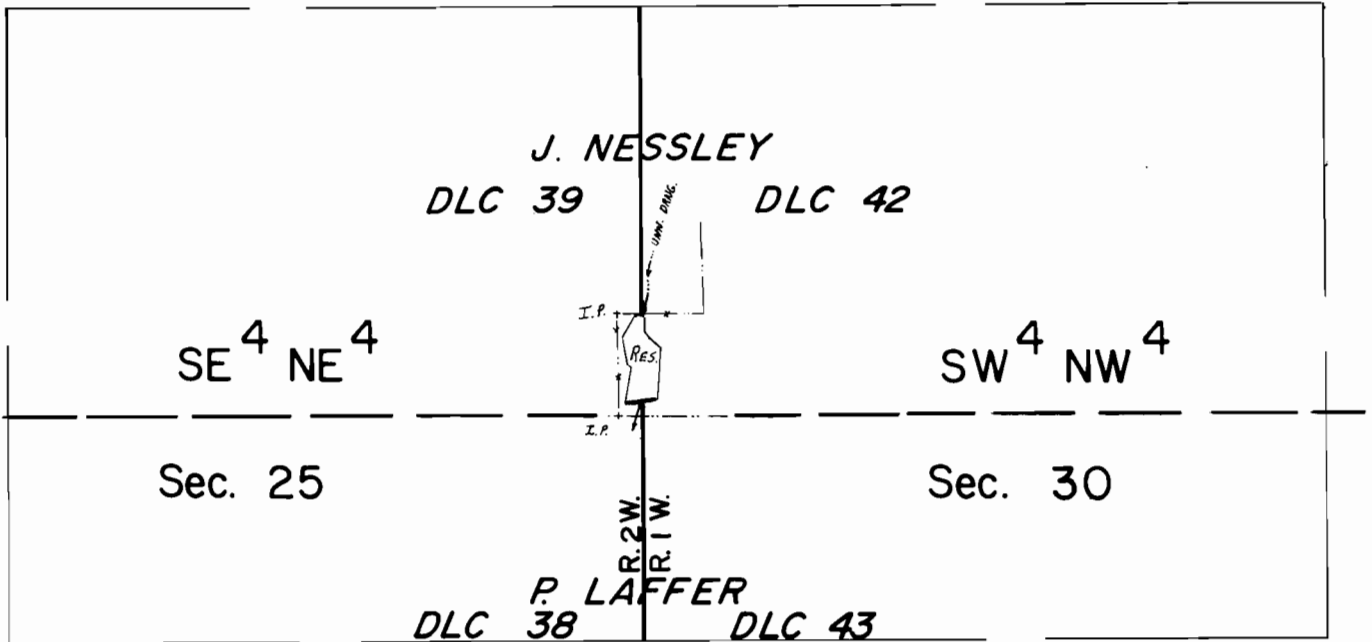

Dam Loc. : 500' N. from W. 1/4 Cor. Sec.30.

Scale: 1" = 400'

FINAL PROOF SURVEY UNDER

Application No. R-66729 Permit No. R-9266....
IN NAME OF

A. F. GRABHORN

Surveyed JUNE 3, 1986, by T. Warren

