

T.4S. R.1W., W.M

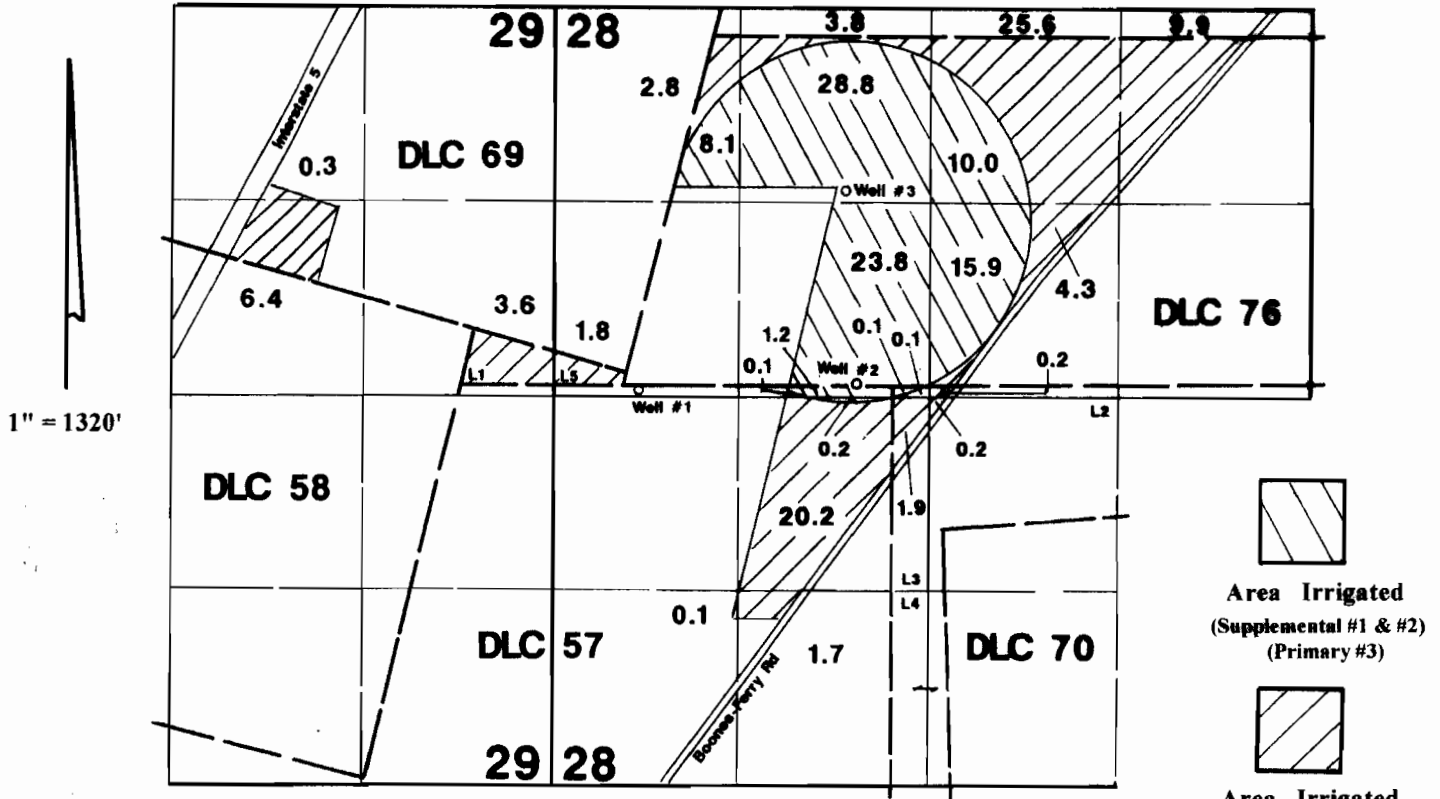

Well #1 is located 40'S & 40'E from the SW corner of DLC 76.
 Well #2 is located 90'N & 480'W from the center of Section 28.
 Well #3 is located 1430'N & 570'W from the center of Section 28.

RECEIVED

JAN 05 2007

**WATER RESOURCES DEPT
 SALEM, OREGON**

Final Proof Survey

Application #: G-12473 Permit #: G-12113

In Name Of

Paul Jensen-JB Instant Lawn

Surveyed on January 6, 1999 by JM Schuette

This Map Was Prepared For The Purpose Of Identifying The Location Of A Water Right Only And Is Not Intended To Provide Legal Dimensions Or Location Of Property Ownership Lines.

