

FINAL PROOF SURVEY FOR DESCHUTES RIVER RANCH

UNDER TRANSFER 8099, Township 16 South, Range 12 East, W.M. Portions of Sections 17 & 20



1" = 400'

This area is presently being used as a live stock holding pen and a arena.

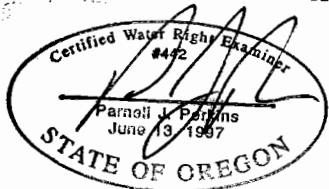
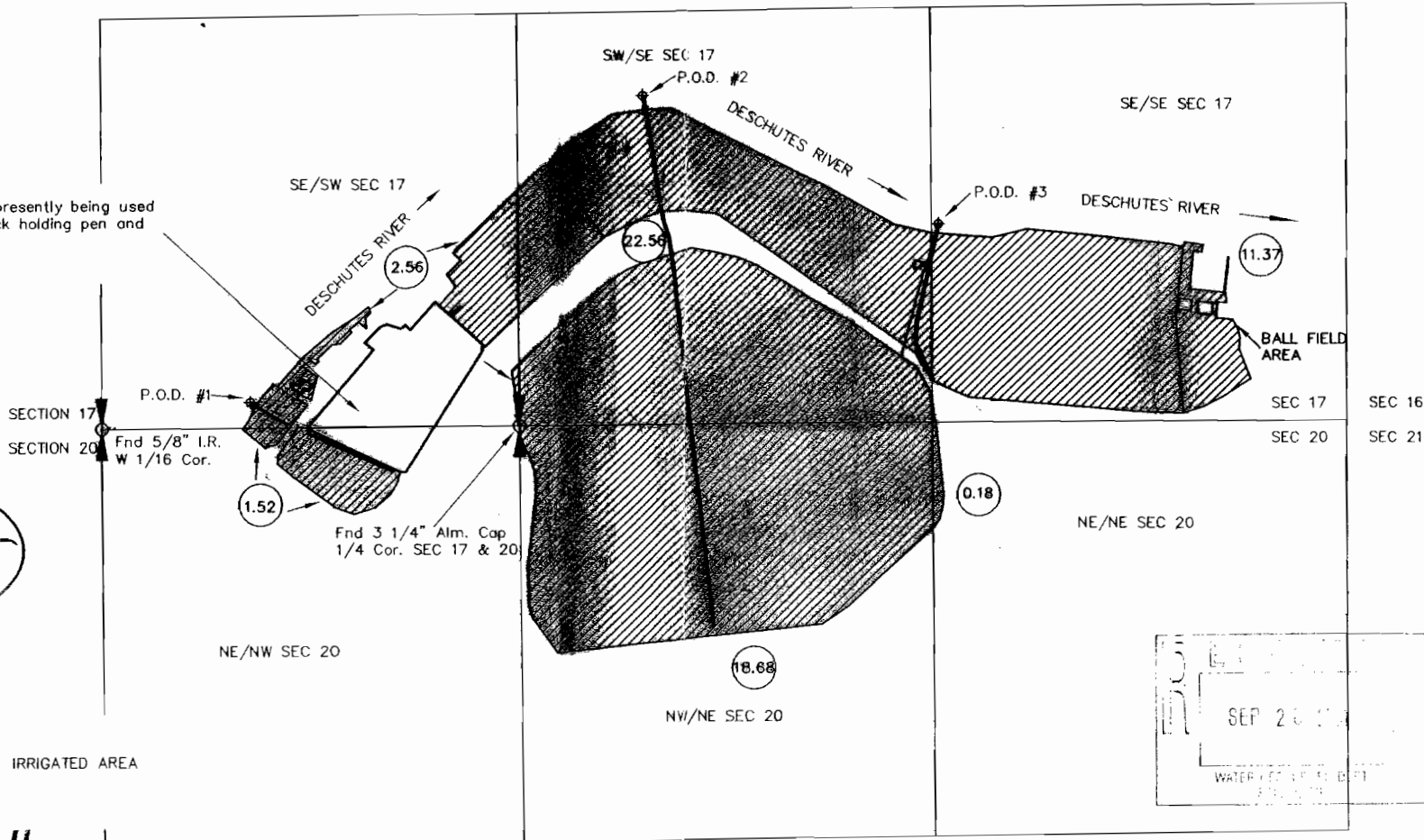

9-18-2001

IRRIGATED AREA

COBU MAP # 0191

In T16S, R12E, Section 17, the SE/SW, SW/SE, SE/SE and in T16S, R12E, section 20, the NE/WN, NW/NE, NE/NE, 3.13 acres of water for dust abatement and ranch maintenance.

- P.O.D. #1, located 84' North and 847' West from the 1/4 corner of sec. 17 & 20, (authorized P.O.D.)
 - P.O.D. #2, located 1053' North and 396' East from the 1/4 corner of sec. 17 & 20
 - P.O.D. #3, located 637' North and 1340' East from the 1/4 corner of sec. 17 & 20
- Mair. line

NOTE: THIS MAP WAS PREPARED FROM THE APPLICATION MAP WHICH WAS FIELD SURVEYED BY MYSELF IN JULY, 1998, BY INTERVIEWING STAFF PERSONAL AND BY INSPECTION DURING MY FIELD VISIT ON AUGUST 2001, IT WAS APPARENT THAT THE IRRIGATION AND POD ARE IN THE SAME LOCATION.

THIS MAP WAS PREPARED FOR THE PURPOSE OF IDENTIFYING THE LOCATION OF A WATER RIGHT ONLY AND IS NOT INTENDED TO PROVIDE LEGAL DIMENSIONS OR LOCATION OF PROPERTY OWNERSHIP LINES.

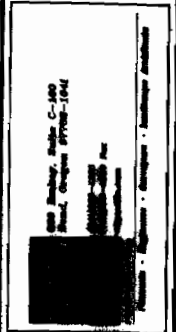
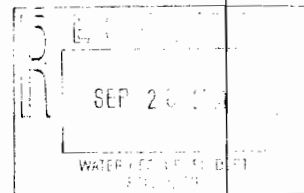

PACIFIC NORTHWEST DEVELOPMENT
 DESCHUTES RIVER RANCH BOAC.
FINAL PROOF SURVEY
 PROJECT NO. 830725
 DRAWING FILE NAME: 830725.DWG
 SCALE: 1" = 400'

CHECKED BY:		APPROVED BY:	
P.P.			
LAST EDIT:	9-18-2001	PLOT DATE:	9-18-2001
DATE:	BY: NEVA NELSON	DATE:	BY: NEVA NELSON

9-18-2001