

CLAIM OF BENEFICIAL USE MAP FOR PERMIT G-13864

T. 36 S., R. 6 W., W. M., JOSEPHINE COUNTY

Portions of Section 27, SW1/4NE1/4 & NW1/4SE1/4

May 7, 2006

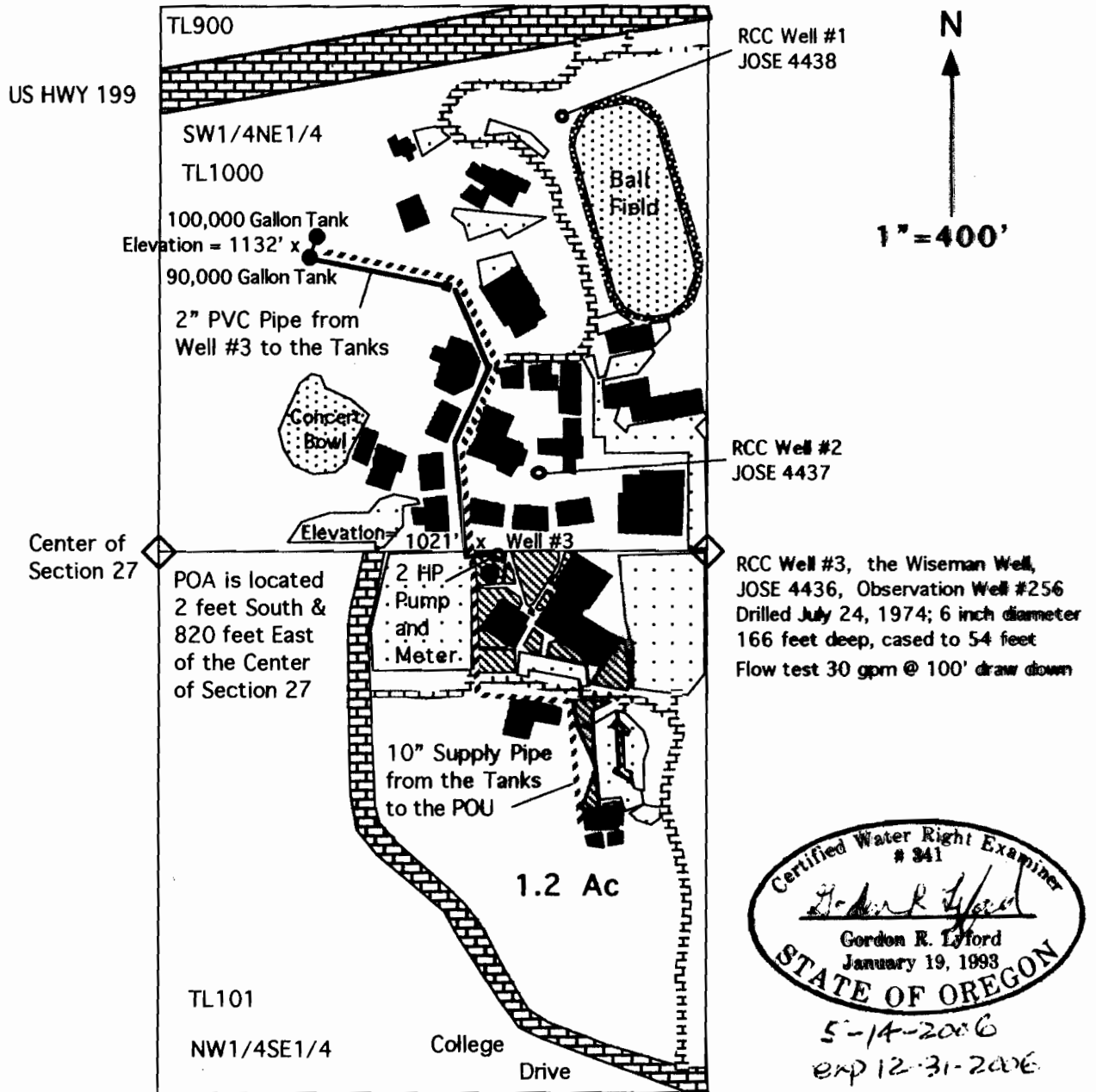

Water rights from the Wiseman Well (Well #3) for the irrigation of 1.2 acres and domestic use in a school with a priority of April 30, 1997.

This map was drawn by Gordon R. Lyford for the Rogue Community College to support their Claim of Beneficial Use under Application G-14152 and Permit G-13864. RCC owns tax lots 101 and 1000.

This map was prepared for the purpose of identifying the location of water rights only and is not intended to provide legal dimensions or the location of property ownership lines.