

T. 2N., R. 33E., W.M.

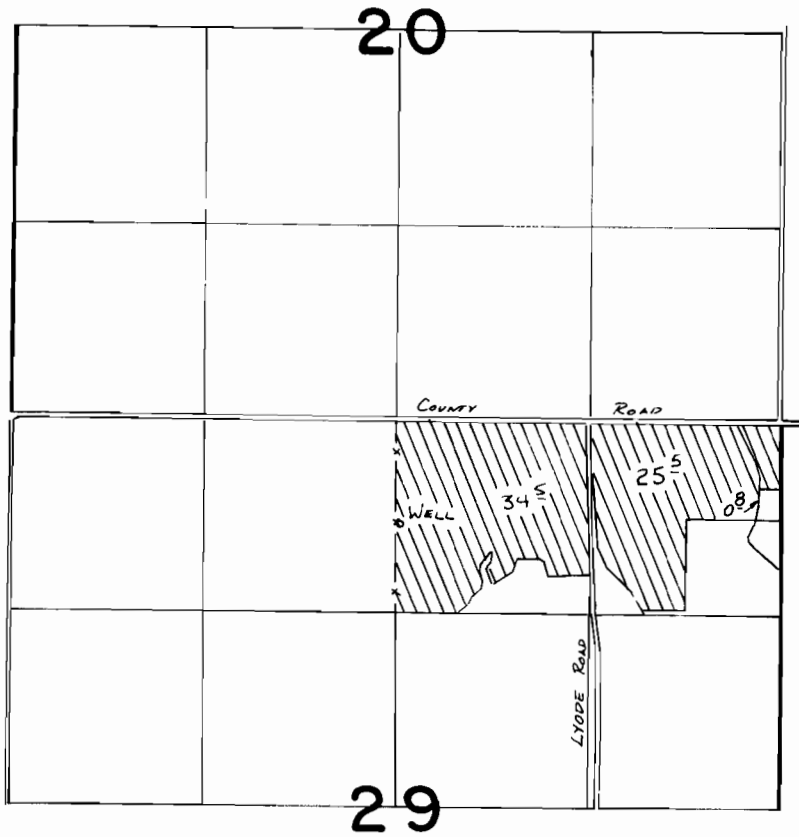

WELL LOCATED 720'S. & 10'E. FROM N¹/₄ COR. SEC. 29

FINAL PROOF SURVEY
UNDER

Application No. **G:9541**.. Permit No. **G:9321**....
IN NAME OF

.....**DAVE**.....**UMBARGER**.....

Surveyed ..10..15.... 19.84., by *V. L. Church*.....