

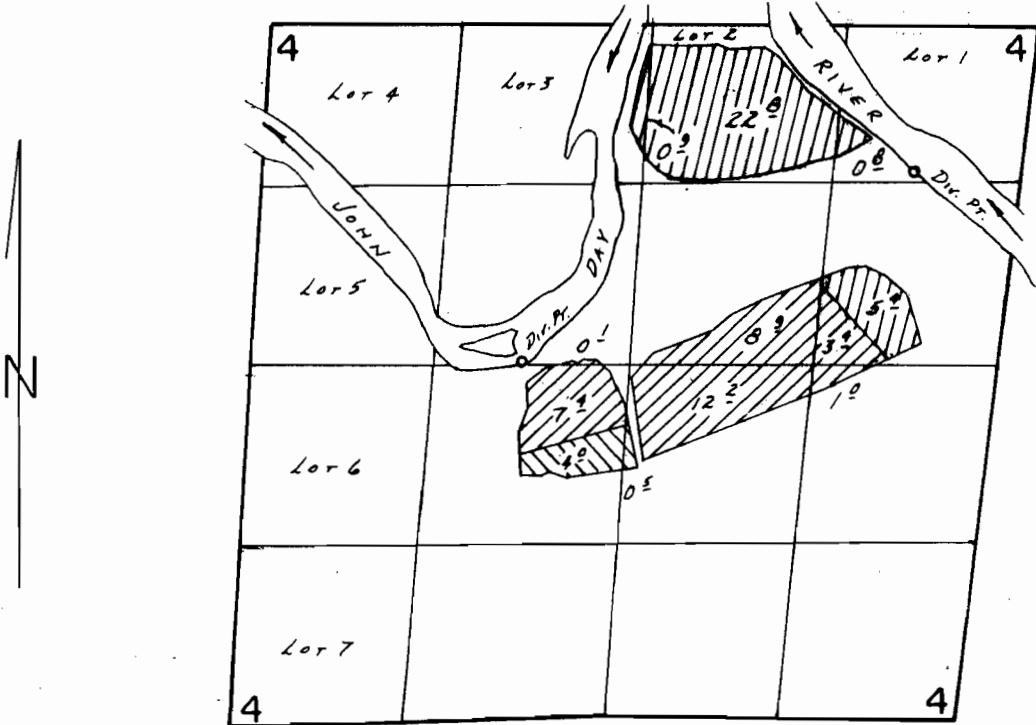



T. 8S., R. 19E., W. M.



Div. Pts. Loc.: 2430' N. of 3000' W.; 3780' N. of 350' W., BOTH FROM SE COR. SEC. 4.

-  T-3689 1907 Priority
-  T-3689 6/18/27 Priority
-  Permit 42532

SCALE: 1" = 1320'

FINAL PROOF SURVEY UNDER

Transfer Nos. 3689 & 5970

Application No. 55996... Permit No. 42532.....

IN NAME OF

H. KELLY MCGREER.....

Surveyed Aug. 12, 1988, by B.W. BISHOP.....

11/4/89

PTS 11-1988

BWB