

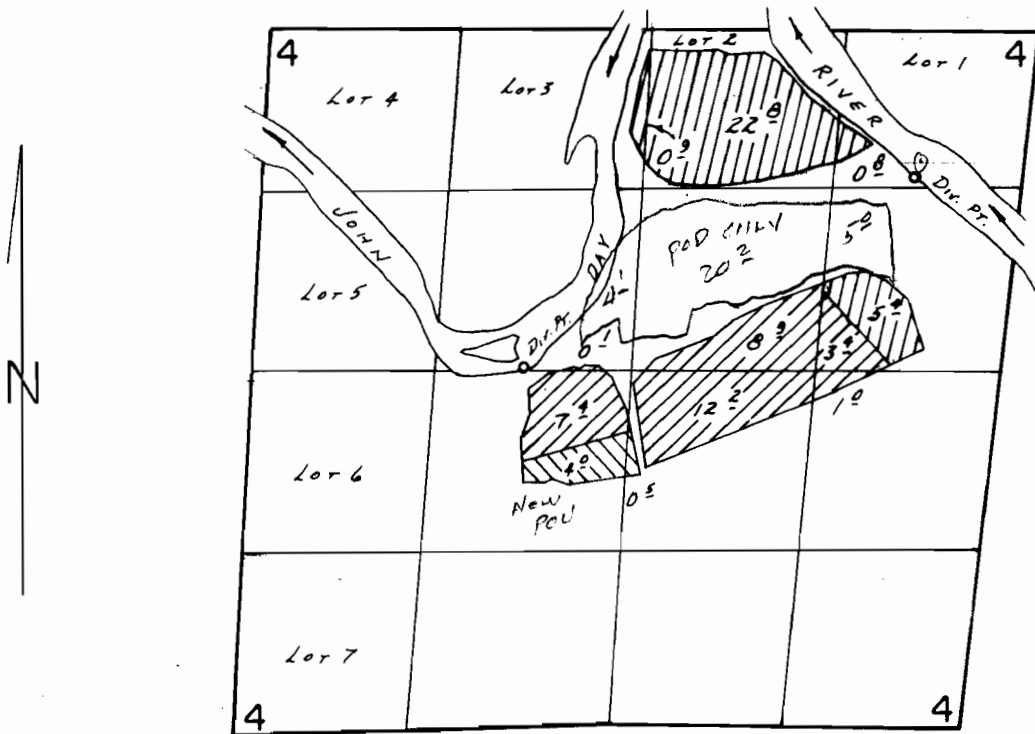



T. 8S., R. 19E., W.M.



Div. Prs. Loc.: 2430' N. of 3000' W.; 3780' N. of 350' W., BOTH FROM SE COR. SEC. 4.

-  T-3689 1907 Priority
-  T-3689 6/18/27 Priority
-  Permit 42532

SCALE: 1" = 1320'

FINAL PROOF SURVEY UNDER

Transfer Nos. 3689 & 5970

Application No. 55996... Permit No. 42532.....

IN NAME OF

.....H. KELLY McGREER.....

Surveyed ..Aug..12... 19.88., by B.W. BISHOP.....

1/4/89

BWB

PTS 11-1988