

T.14S.,R.11E.,W.M.

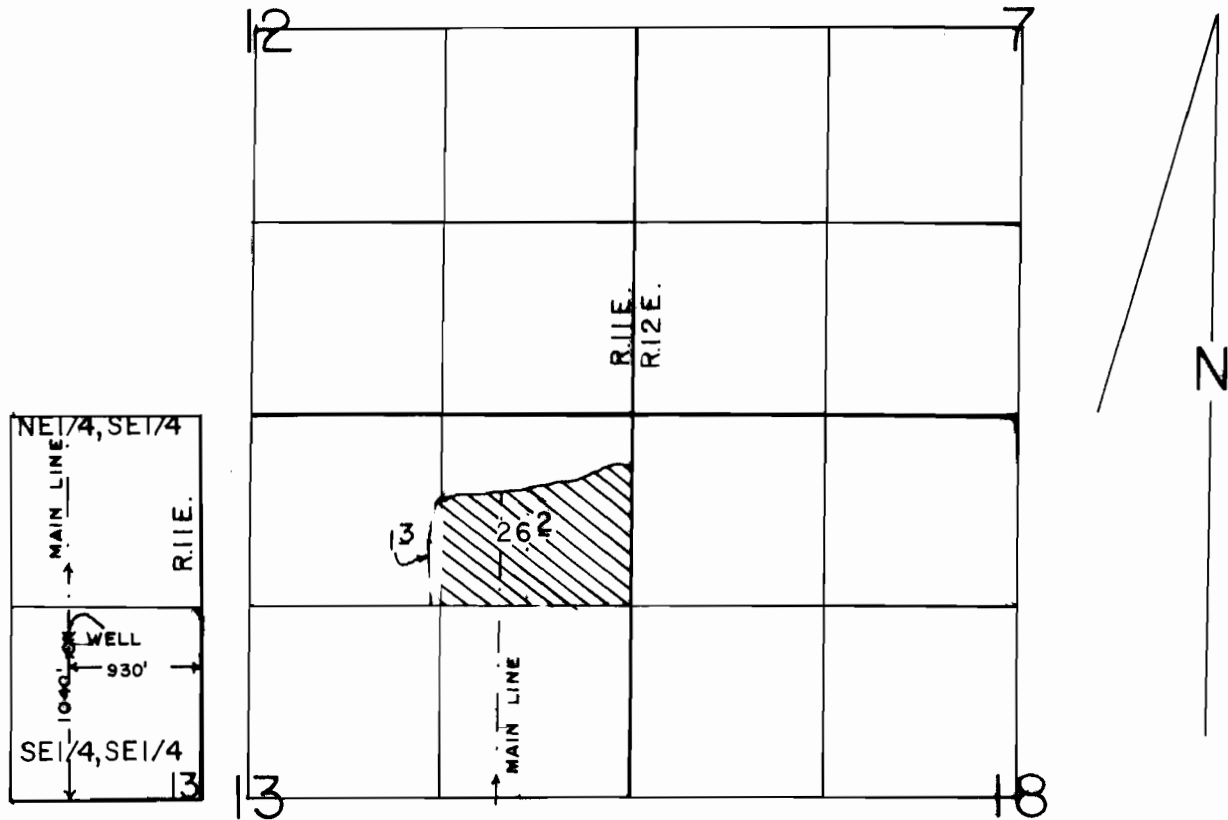

SCALE: 1" = 1320'

RECEIVED

SEP 13 2007

WATER RESOURCES DEPT.
SALEM, OREGON

**FINAL PROOF SURVEY
UNDER**

Application No. G-10049 Permit No. G-9104
IN NAME OF

GERALD W. WATSON

Surveyed AUG. 11... 19.87., by M.J. MATTICK...

01/02/07

LHM