

T. 2 N., R. 1 W., WM

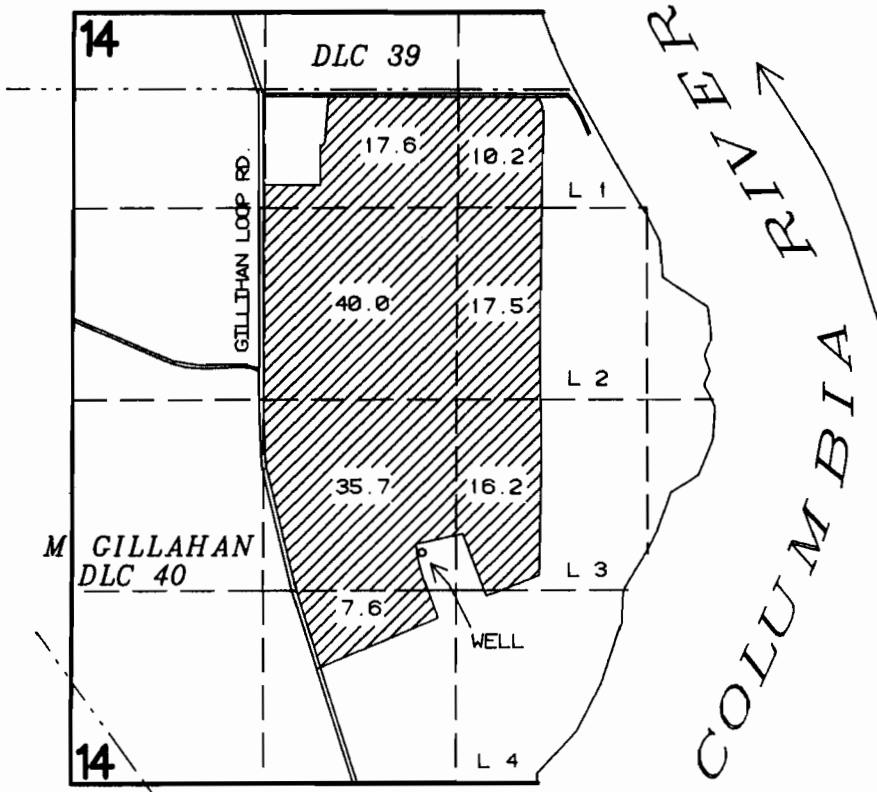

WELL LOCATED 1600 FT AND 230 FT
W FROM THE S 1/4 COR SECTION 14

FINAL PROOF SURVEY
UNDER

Application No.: G-9742 Permit No.: G-9538
IN THE NAME OF

PACIFIC COAST NURSERY

Surveyed: MAY 13, 1987 By: T. M. WARREN

RWK
DFO 1LL 278