

FINAL PROOF SURVEY MAP

RECEIVED

IN THE NAME OF RED BERRY FARM

JUL 15 1986

SECTION 13, T 30 S, R 15 W, W.M.

WATER RESOURCES DEPT.
SALEM, OREGON

APPLICATION G-12316

PERMIT G-11356

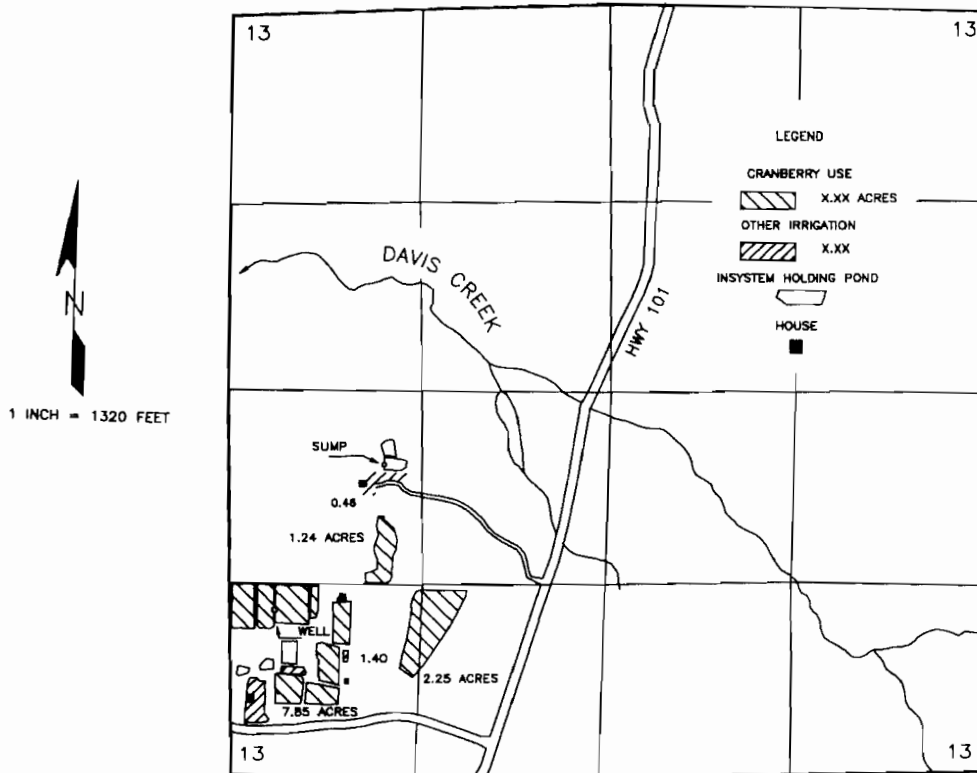

THE POINTS OF DIVERSION ARE LOCATED AS FOLLOWS:

DIVERSION	NORTH	EAST	¼ ¼	SECTION
WELL	1,140 FEET	290 FEET	SW¼ SW¼	13
SUMP	2,150 FEET	1,045 FEET	NW¼ SW¼	13

BOTH FROM THE SOUTHWEST CORNER OF SECTION 13, AND WITHIN SECTION 13, TOWNSHIP 30 SOUTH, RANGE 15 WEST, W.M.; IN COOS COUNTY.

THE PURPOSE OF THIS MAP IS TO IDENTIFY THE LOCATION OF THE WATER RIGHT. IT IS NOT INTENDED TO PROVIDE INFORMATION RELATIVE TO THE LOCATION OF PROPERTY OWNERSHIP BOUNDARY LINES.

