

RECORDED
NO 24 200
WILLIAMSON FAMILY LIMITED PARTNERSHIP
S.A. OR. 000000

**WILLIAMSON FAMILY
 LIMITED PARTNERSHIP
 CLAIM OF BENEFICIAL USE MAP
 Marion County, Oregon**

**T.4 S. R.1 W. WM
 &
 T.4 S. R.2 W. WM**

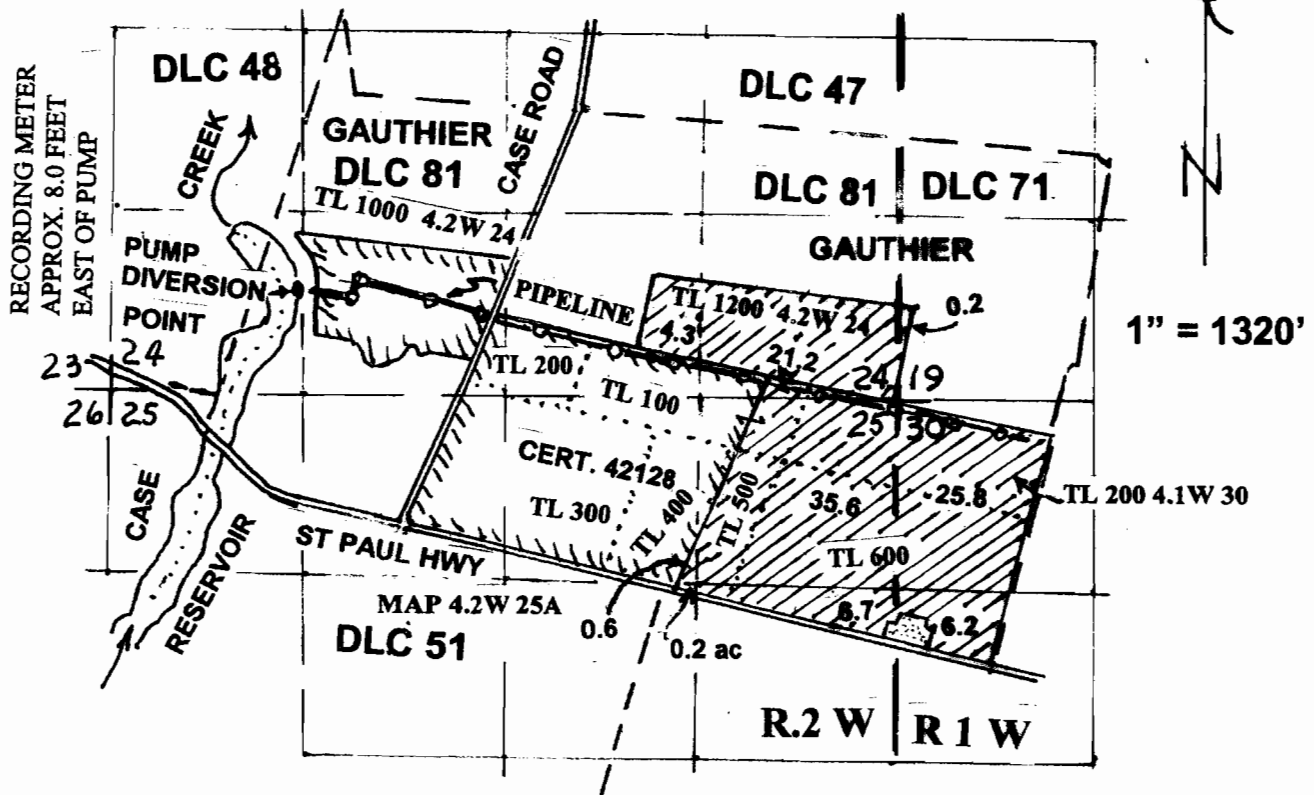

DIV. POINTS LOCATED FROM S.W. CORNER OF GAUTHIER D.L.C. 81
 RESERVOIR IS 1800' NORTH & 140' EAST. CASE CREEK IS 1320'
 NORTH & 520' EAST (SAME AS CERTIFICATE # 42128)

FISH SCREEN AT P.O.D. Application Number: S-84953

TAX LOTS

Permit Number: S-53824

DLC LINE — — — — —

PIPELINE — o — o —

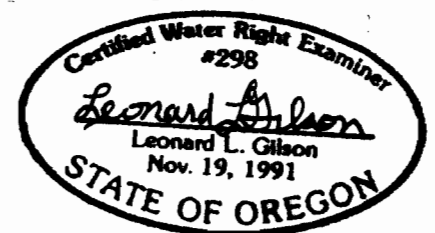

THE PURPOSE OF THIS MAP IS TO IDENTIFY THE LOCATION OF THE
 WATER RIGHT. IT IS NOT INTENDED TO PROVIDE INFORMATION RELATIVE
 TO THE LOCATION OF PROPERTY OWNERSHIP BOUNDARY LINES.

Expires 6-30-2007