

TOWNSHIP 30S RANGE 6W  
WILLAMETTE BASE & MERIDIAN  
DOUGLAS COUNTY, OREGON

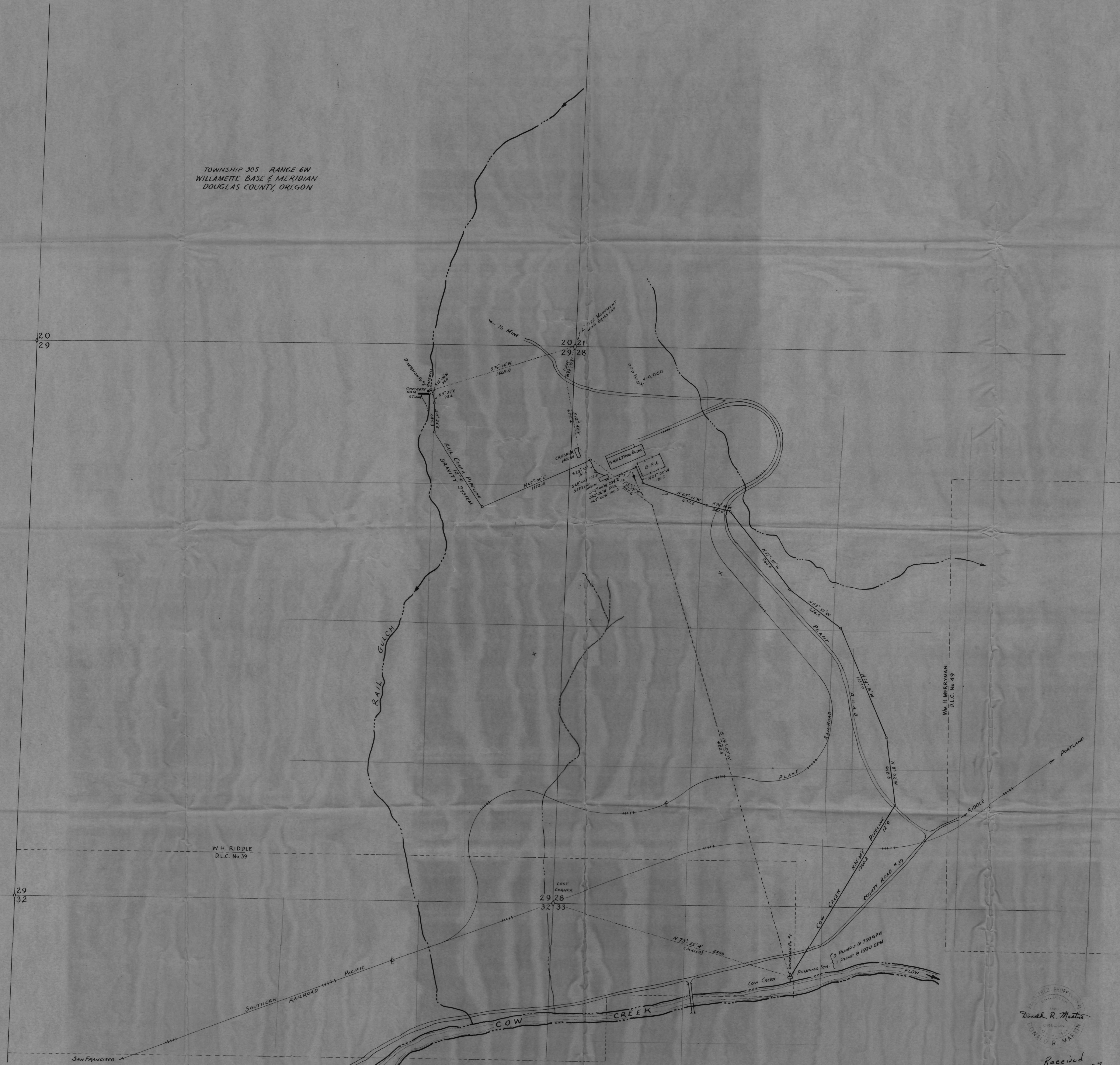
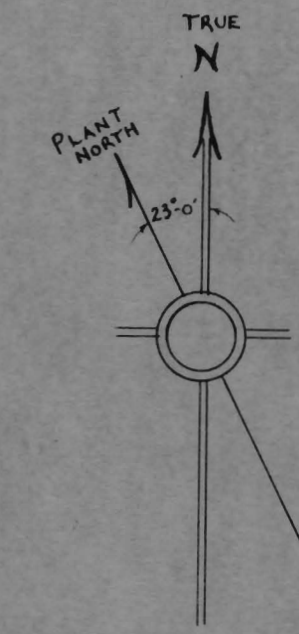

• POINTS OF DIVERSION. SET 2" x 3/8" GALVANIZED PIPE, 30" IN GROUND

26675  
A. 20634  
P. 21987

I, DONALD R. MARTIN, OF MYRTLE CREEK OREGON, DO HEREBY CERTIFY THAT THIS MAP WAS MADE FROM NOTES TAKEN DURING AN ACTUAL SURVEY MADE UNDER MY IMMEDIATE SUPERVISION DURING MAY 1953 AND ADDITIONAL SURVEY DURING MARCH 1957; THAT THE MONUMENT SHOWN ON THIS MAP IS A 2" GALVANIZED PIPE SET IN CONCRETE WITH 2" BRASS CAP AND IS SECTION CORNER 2021 T.30S ROW W.M. 2928  
Donald R. Martin

|   |           |                                      |               |
|---|-----------|--------------------------------------|---------------|
| RIDDLE SMELTER                              |           |                                      |               |
| HANNA NICKEL SMELTING CO.<br>RIDDLE, OREGON |           |                                      |               |
| <b>WATER DIVERSION MAP</b>                  |           |                                      |               |
| SCALE: 1" = 400'                            |           |                                      |               |
| DATE:<br>May 1953 Rev 0<br>Mar 1957 Rev 1   | APPROVED: | DRAWING By: D.R.M.<br>No:<br>B-00-C5 | REV. NO.<br>I |



Received  
4-30-57  
New location map