

COX CREEK DIVERSION

ALBANY-SANTIAM CANAL DIVERSION

SEC 30, T.11S., R.2W., W.M.

SEC 19, T.12S., R.1W., W.M.

**EXPLANATION**

EXISTING SIXTEENTH LINES  
 ---  
 DLC 38

APR 04 2007  
**RECEIVED**  
 WATER RESOURCES DEPT.  
 SALEM, OREGON

**NOTES**

1. THIS MAP WAS PREPARED FOR THE PURPOSE OF IDENTIFYING THE LOCATION OF WATER RIGHTS ONLY AND IS NOT INTENDED TO PROVIDE LEGAL DIMENSIONS OR LOCATIONS OF PROPERTY OWNERSHIP LINES.
2. PLACE OF USE FOR WATER IS SHOWN ON FIGURE 1.
3. MAP BASED ON WATER RIGHT CERTIFICATES AND INFORMATION PROVIDED BY THE CITY OF ALBANY. DEPICTED CONDITIONS HAVE BEEN VERIFIED BY FIELD OBSERVATIONS.

**NEWTON CONSULTANTS INC.**  
 Earth, Water and Rock Specialists  
 Ph: 541.504.9960 Fax: 541.504.9961

Point of Diversion  
 Proof of Beneficial Use - Transfer T-8276  
 City of Albany, Oregon

SEC 33, T.10S., R.3W., W.M. / SEC 32, T.10S., R.3W., W.M. / SEC 5, T.11S., R.3W., W.M.  
 SEC 4, T.11S., R.3W., W.M. / SEC 9, T.11S., R.3W., W.M.  
 Linn County, Oregon

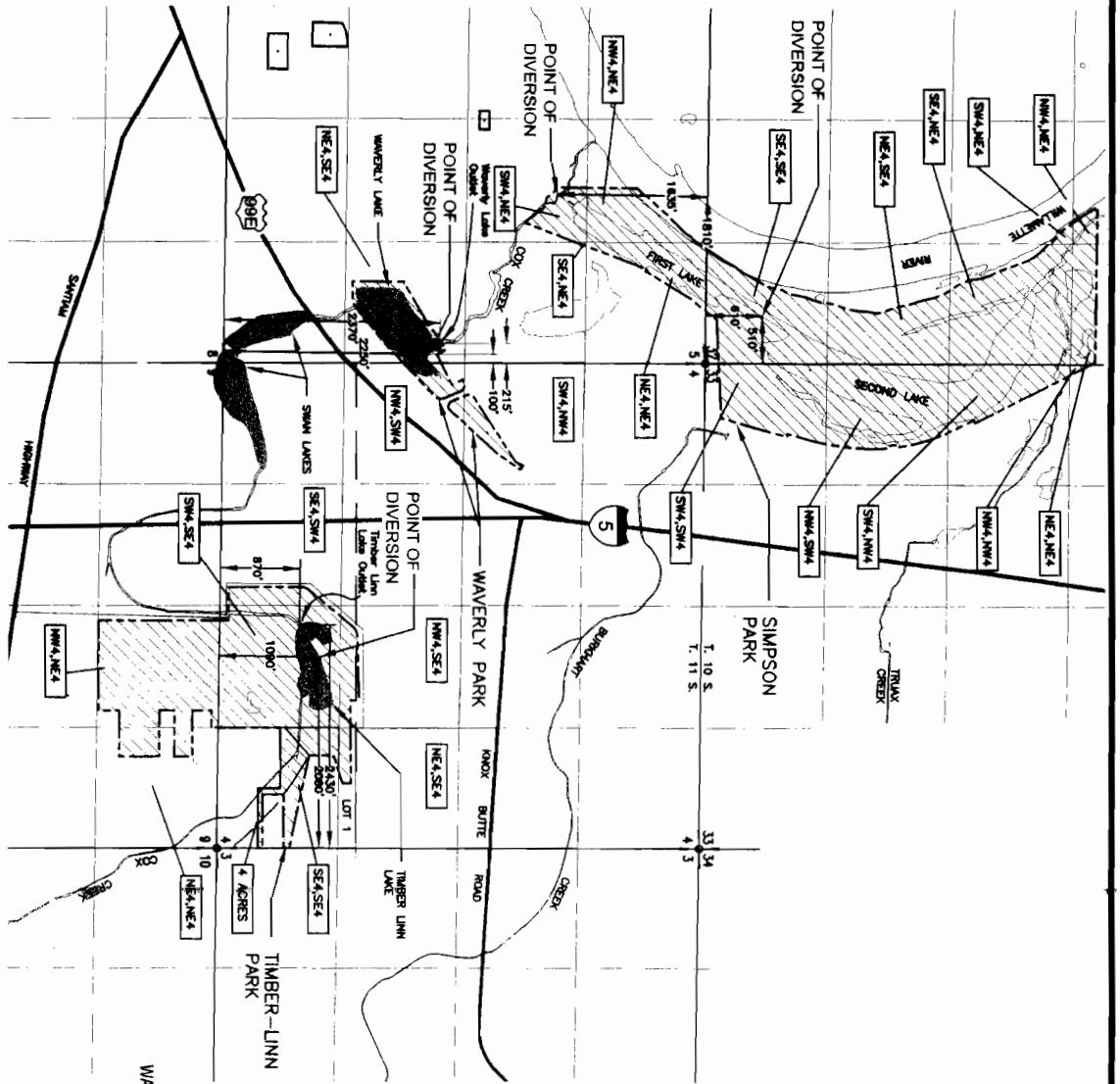

**EXPLANATION**

- CERTIFICATE 56763
- CERTIFICATE 45179
- PLACE OF USE
- EXISTING SIXTEENTH LINES
- QUARTER-QUARTER SECTION OF PROPOSED PLACE OF USE
- IRRIGATION ACREAGE TRANSFER FROM CERTIFICATE 11155
- 4 ACRES
- NE4,SEC4

**NOTES**

1. THIS MAP WAS PREPARED FOR THE PURPOSE OF IDENTIFYING THE LOCATION OF WATER RIGHTS ONLY AND IS NOT INTENDED TO PROVIDE LEGAL DIMENSIONS OR LOCATIONS OF PROPERTY OWNERSHIP LINES.
2. POINTS OF DIVERSION FOR SOUTH SANTIAM RIVER AND COX CREEK WATER ARE SHOWN ON FIGURE 2.
3. MAP BASED ON WATER RIGHT CERTIFICATES AND INFORMATION PROVIDED BY THE CITY OF ALBANY. DEPICTED CONDITIONS HAVE BEEN VERIFIED BY FIELD OBSERVATIONS.

**RECEIVED**  
 APR 04 2007  
 WATER RESOURCES DEPT  
 SALEM, OREGON

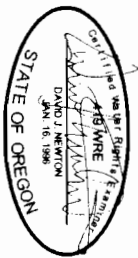

**NEWTON CONSULTANTS INC.**  
 Earth, Water and Rock Specialists  
 Ph. 541 504-9966 Fax: 541 504-9961

Place of Use  
 Proof of Beneficial Use - Transfer T-8276  
 City of Albany, Oregon