

FINAL PROOF SURVEY
UNDER
APPLICATION #G-12228 -- PERMIT #G-11432
SITUATED IN THE W1/2 OF SECTION 20 AND
THE E1/2 OF SECTION 19, T37S, R10EWM,
KLAMATH COUNTY, OREGON
APRIL 1993

MAP PREPARED FOR
 -- JELD-WEN T & R --

MAP PREPARED FROM

BOUNDARIES OF PERMIT DETERMINED BY FIELD
 SURVEY, INTERIOR LINES OF PERMITS DETERMINED
 FROM MAP OF APPLICATION #G-11432.

RECEIVED

APR 21 1993

WATER RESOURCES DEPT
 SALEM, OREGON

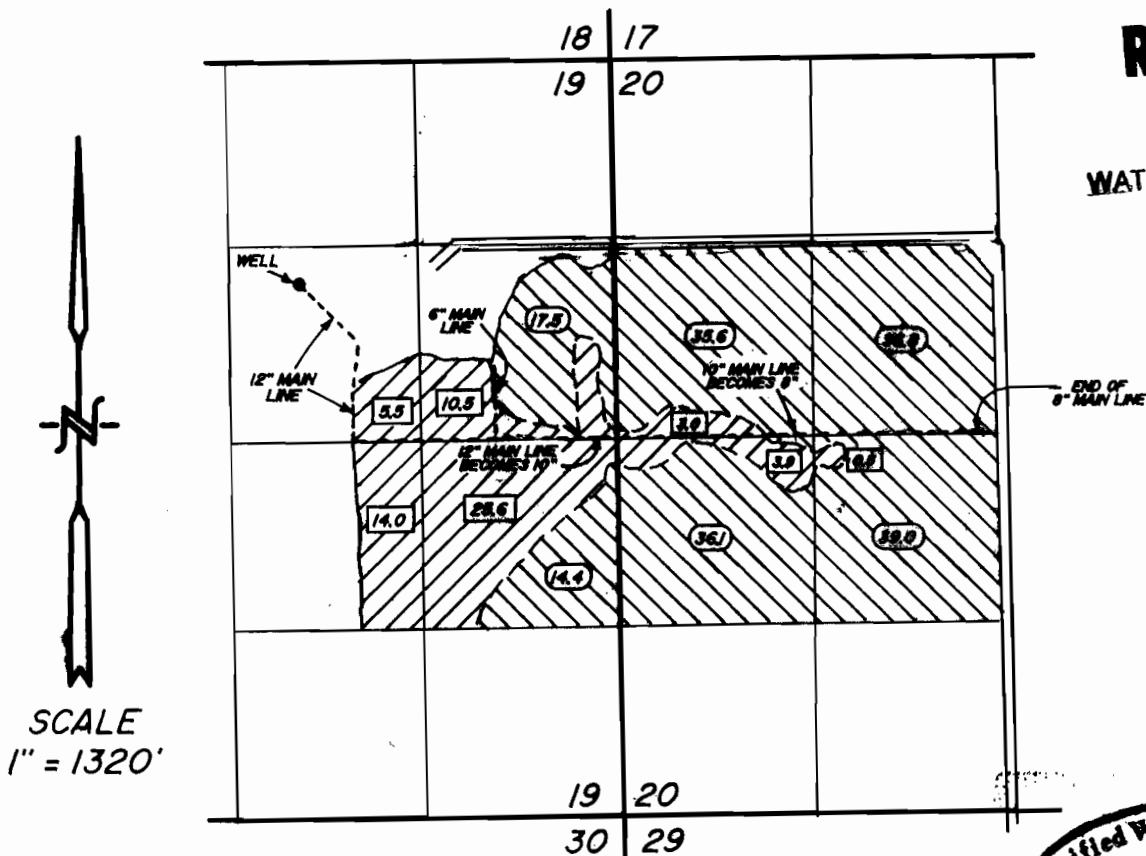

LOCATION OF WELL BY FIELD INSPECTION
 1590 SOUTH AND 2200 WEST OF
 NORTHEAST CORNER OF SECTION 19



INDICATES AREA SUPPLEMENTAL TO PERMIT #15316,
 #19083 AND #21482 UNDER PERMIT #G-11432.
 AN

179.4 Ac.



INDICATES PRIMARY AREA UNDER PERMIT #G-11432

63.0 Ac.

TOTAL ACREAGE
 -- 242.4 Ac.--

THE PURPOSE OF THIS MAP IS TO IDENTIFY THE LOCATION OF THE
 WATER RIGHT. IT IS NOT INTENDED TO PROVIDE INFORMATION RELATIVE
 TO THE LOCATION OF PROPERTY OWNERSHIP BOUNDARY LINES.

TRU-LINE SURVEYING
 2333 SUMMERS LANE
 KLAMATH FALLS, OR. 97603