

FINAL PROOF SURVEY

UNDER APPLICATION No. G-15298, PERMIT No. G-15127
 LOCATED IN THE SOUTH 1/2 OF SECTION 11, T1N, R2W, WM.
 WASHINGTON COUNTY, OREGON
 SURVEY DATE: NOVEMBER 30, 2006

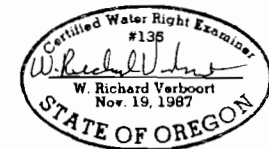
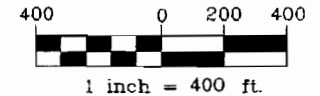
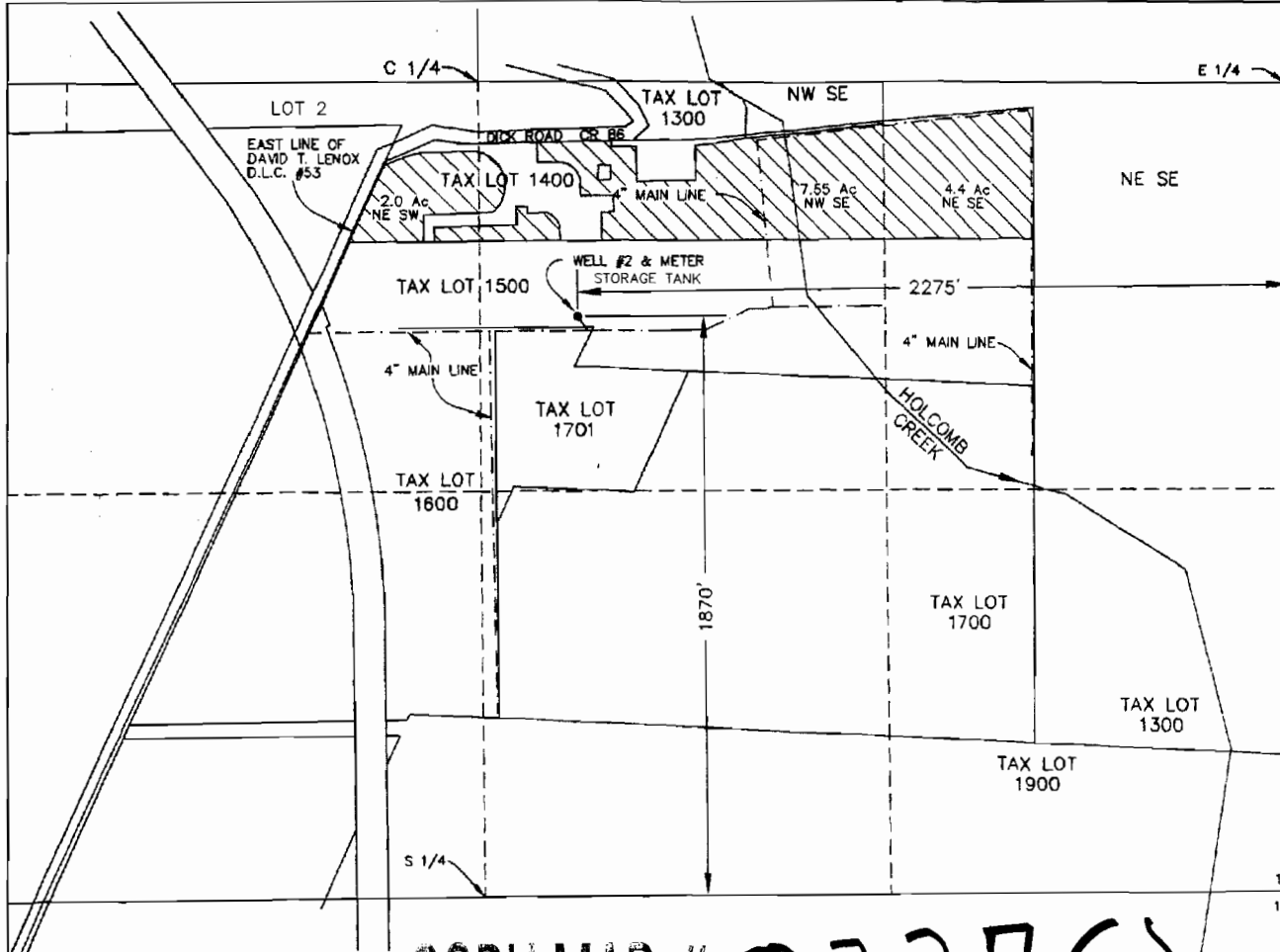

REVISED 1-31-07 WRV

COBU MAP # 0227 (B)

THIS MAP WAS PREPARED FOR THE PURPOSE OF IDENTIFYING THE LOCATION OF A WATER RIGHT ONLY AND IS NOT INTENDED TO PROVIDE LEGAL DIMENSIONS OR LOCATION OF PROPERTY OWNERSHIP LINES.

MAP BASE:
 ASSESSOR MAP
 2006 FSA AERIAL PHOTO

RECEIVED

FEB 02 2007

WATER RESOURCES DEPT
 SALEM, OREGON



COOS BAY * FOREST GROVE * BROOKINGS

Stuntzner Engineering & Forestry, LLC

ENGINEERING • LAND SURVEYING • FORESTRY
 PLANNING • WATER RIGHTS

2137 19TH AVENUE
 FOREST GROVE, OREGON 97116

TEL: (503) 357-5717
 FAX: (503) 357-5698
 E-MAIL: INFO@STUNTZNER.COM

PROJECT: CASCADIAN NURSERIES, INC
 DRAWING No.: 3052029CascadianNursery

DATE: Dec. 12, 2006
 DRAWN BY: J. ROSSETTI