

# FINAL PROOF SURVEY AND CLAIM OF BENEFICIAL USE

NEW PLACE OF USE LOCATED WITHIN  
NE 1/4, NE 1/4, AND SE 1/4, NE 1/4 SECTION 13, T.5N., R.35E., W.M.,  
UMATILLA COUNTY, OREGON

APPLICANTS: THOMAS C. AND PEGGY D. SALLEE

TRANSFER 7339

SPECIAL ORDER VOLUME 53, PAGE 439

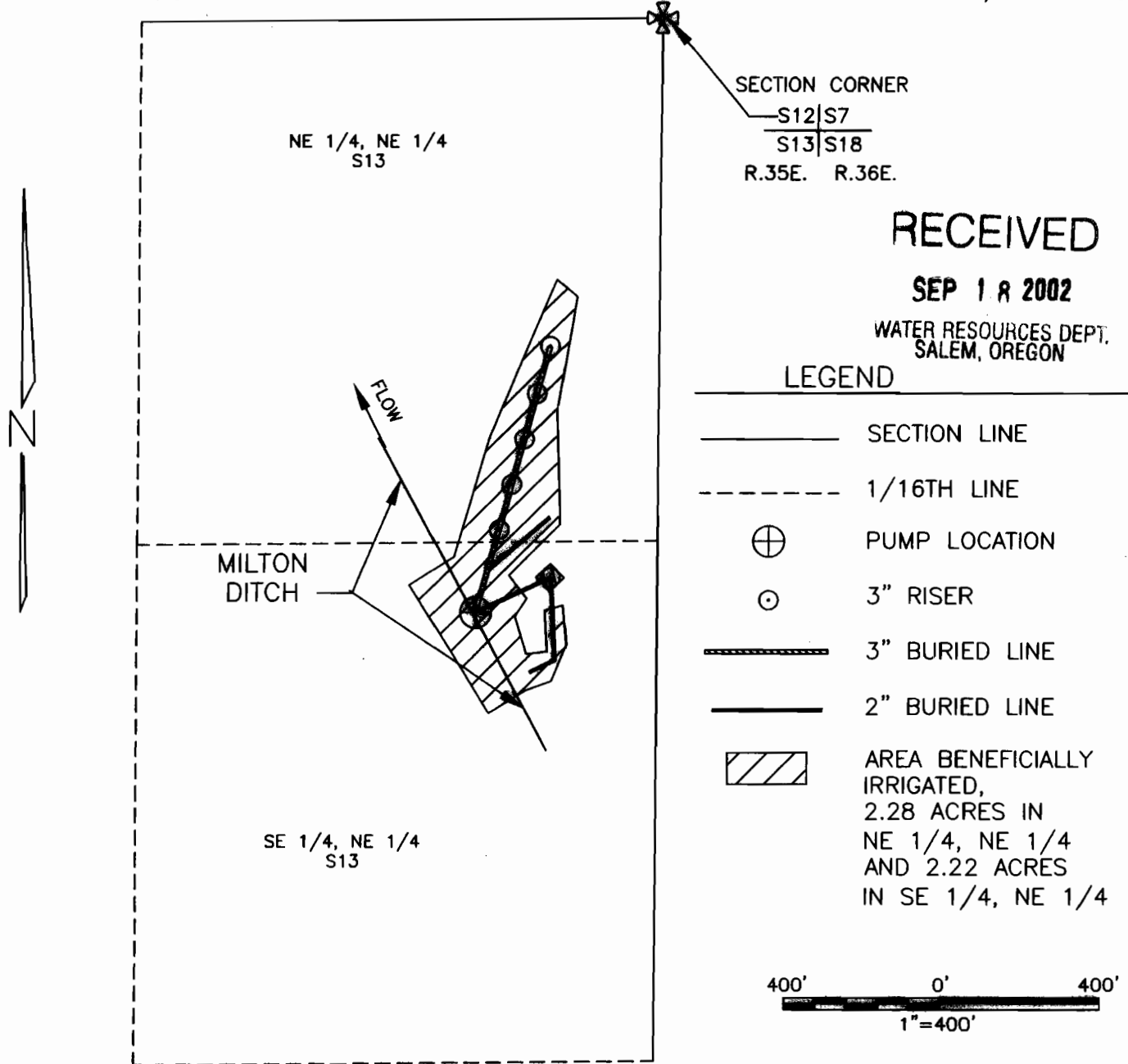

**RECEIVED**

**SEP 18 2002**

WATER RESOURCES DEPT.  
SALEM, OREGON

**LEGEND**

- SECTION LINE
- - - - - 1/16TH LINE
- ⊕ PUMP LOCATION
- 3" RISER
- 3" BURIED LINE
- 2" BURIED LINE
- ▨ AREA BENEFICIALLY IRRIGATED, 2.28 ACRES IN NE 1/4, NE 1/4 AND 2.22 ACRES IN SE 1/4, NE 1/4

400'                      0'                      400'  
1" = 400'

THIS MAP IS PREPARED FOR THE EXPRESS PURPOSE TO SHOW WATER APPROPRIATION AND USE. IT IS NOT INTENDED TO SHOW OR LOCATE PROPERTY OWNERSHIP LINES.



Renews 6/30/2003

DENNIS L. GAYLORD,  
CWRE  
71614 S.W. LAKE DRIVE  
PENDLETON, OR 97801  
(541)-276-6260  
SEPTEMBER, 2002

Mill Creek Drafting