

CLAIM OF BENEFICIAL USE MAP
NW 1/4 Section 8, T.27S. R.19E., W.M.

Lake County, Oregon

TAX LOT 700
RICHARD C. SMITH
T-9139



SCALE
1" = 1320'

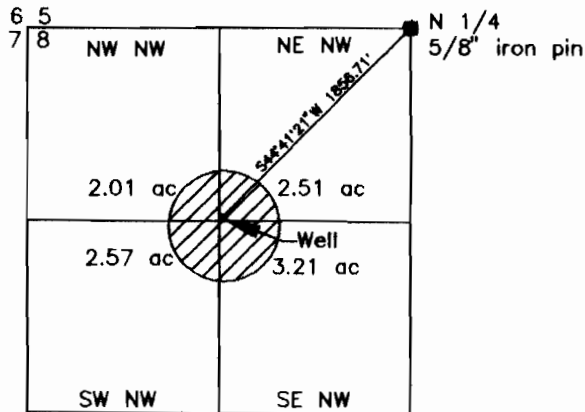

RECEIVED
JUN 27 2006
WATER RESOURCES DEPT
SALEM, OREGON

SURVEY BY: SUNDET & ASSOCIATES
P.O. BOX 1228
LAKEVIEW, OR 97630
541-947-3293
DRAWING NO. 1256WR JUNE 2006

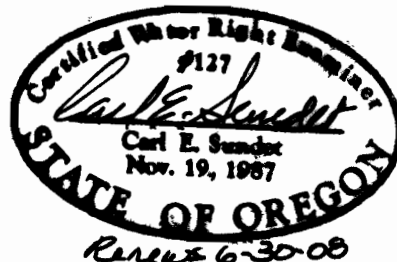

THIS MAP IS FOR THE PURPOSE OF IDENTIFYING THE LOCATION OF THE WATER RIGHT ONLY AND IS NOT INTENDED TO DEFINE THE LOCATION OF PROPERTY OWNERSHIP LINES.