

FINAL PROOF MAP

8476 FOR
~~8376~~ PERMIT G-2702
 WILLOW FARMS, LLC
 T2N, R23E. WM



RECEIVED

MAR 15 2007

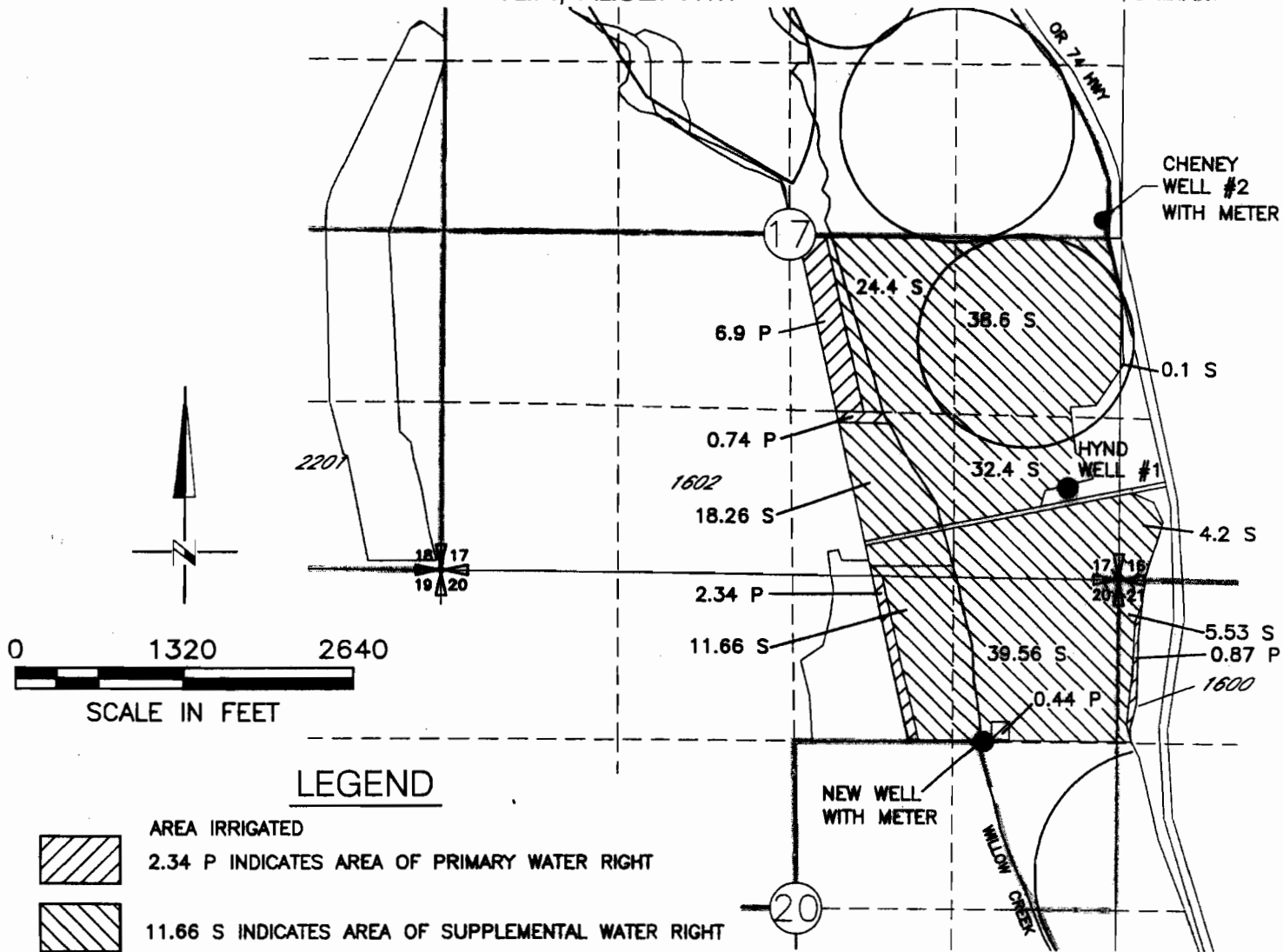
WATER RESOURCES DEPT
 SALEM, OREGON



LEGEND

-  AREA IRRIGATED
-  2.34 P INDICATES AREA OF PRIMARY WATER RIGHT
-  11.66 S INDICATES AREA OF SUPPLEMENTAL WATER RIGHT

HYND WELL #1
 POINT OF APPROPRIATION LOCATED 1950' S' AND 4820' E FROM
 W1/4 CORNER OF SECTION 17

CHENEY WELL #2
 POINT OF APPROPRIATION LOCATED 170' N AND 2370' E FROM
 THE CENTER OF SECTION 17

NEW WELL
 POINT OF APPROPRIATION LOCATED 1330' N AND 1470' E FROM
 CENTER OF SECTION 20

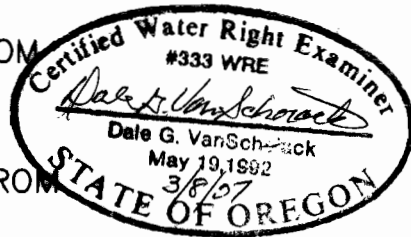

DRAWING: H:\CAD\AG\3522\304\35223-4fp.dwg
 PRINTED BY: Roger Willard on 03/08/07 10:59 AM

NOTE: THE PURPOSE OF THIS MAP IS TO IDENTIFY THE APPROXIMATE LOCATION OF THE WATER RIGHT. IT IS NOT INTENDED TO PROVIDE INFORMATION RELATIVE TO THE LOCATION OF PROPERTY OWNERSHIP BOUNDARY LINES.

