

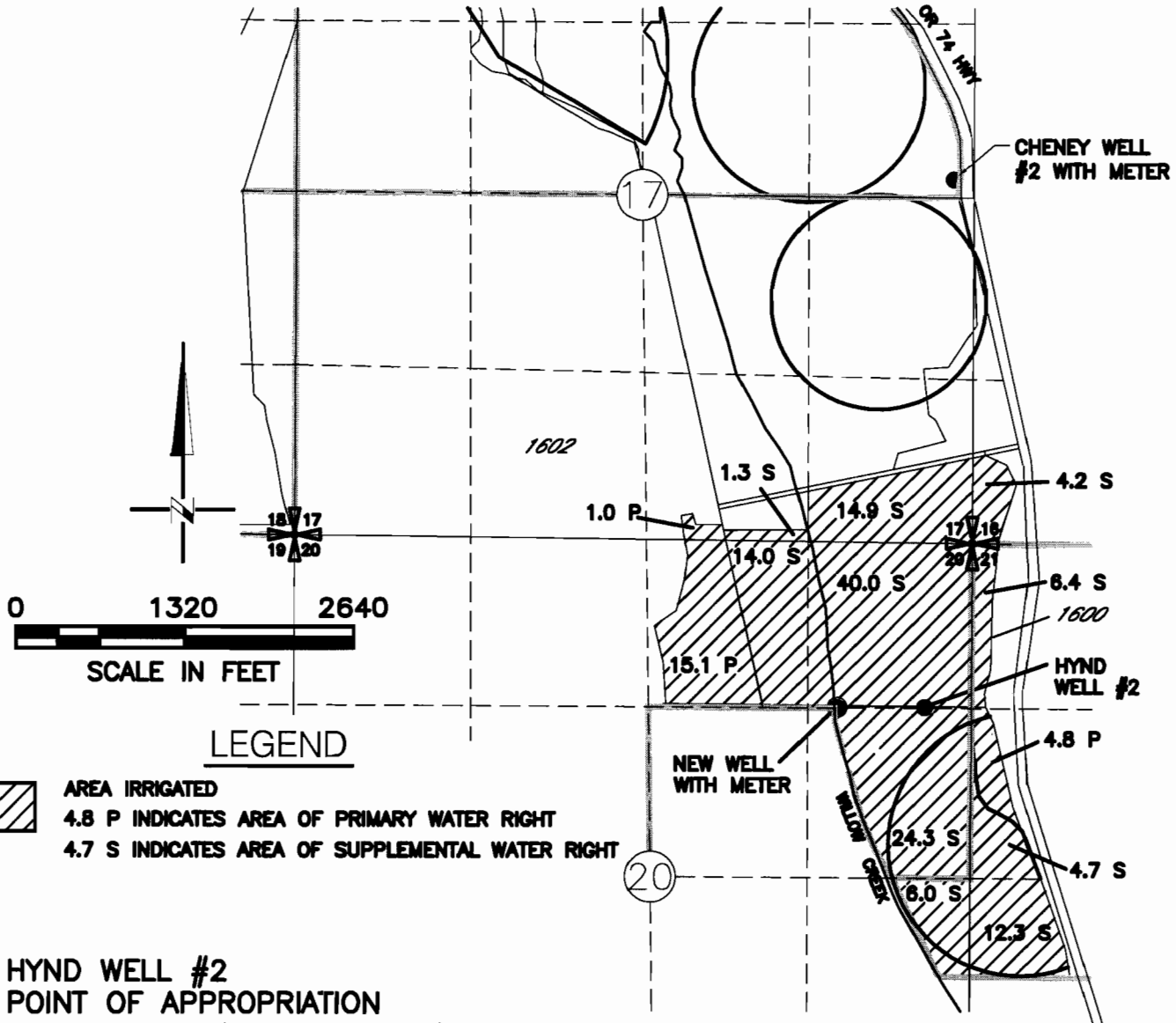

FINAL PROOF MAP

FOR
T-8376 PERMIT G-4021
WILLOW FARMS, LLC
T2N, R23E. WM



LEGEND

-  AREA IRRIGATED
- 4.8 P INDICATES AREA OF PRIMARY WATER RIGHT
- 4.7 S INDICATES AREA OF SUPPLEMENTAL WATER RIGHT

HYND WELL #2
POINT OF APPROPRIATION
LOCATED 3950' S AND 4920' E FROM W1/4 CORNER OF SECTION 17

CHENEY WELL #2
POINT OF APPROPRIATION
LOCATED 170' N AND 2370' E FROM CENTER OF SECTION 17

NEW WELL
POINT OF APPROPRIATION
LOCATED 1330' N AND 1470' E FROM CENTER OF SECTION 20

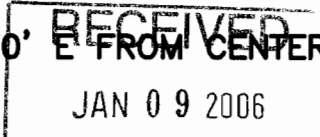
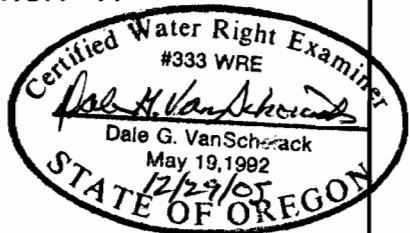

WATER RESOURCES DEPT
STATE OF OREGON

DRAWING: H:\CAD\AG\3522\304\35224-4FP.dwg
PRINTED BY: Roger Willard on 12/29/05 01:46 PM

NOTE: THE PURPOSE OF THIS MAP IS TO IDENTIFY THE APPROXIMATE LOCATION OF THE WATER RIGHT. IT IS NOT INTENDED TO PROVIDE INFORMATION RELATIVE TO THE LOCATION OF PROPERTY OWNERSHIP BOUNDARY LINES.

