

FINAL PROOF MAP
 FOR
 8476
 T-~~8376~~ PERMIT G-10135
 WILLOW FARMS, LLC
 T2N, R23E, WM

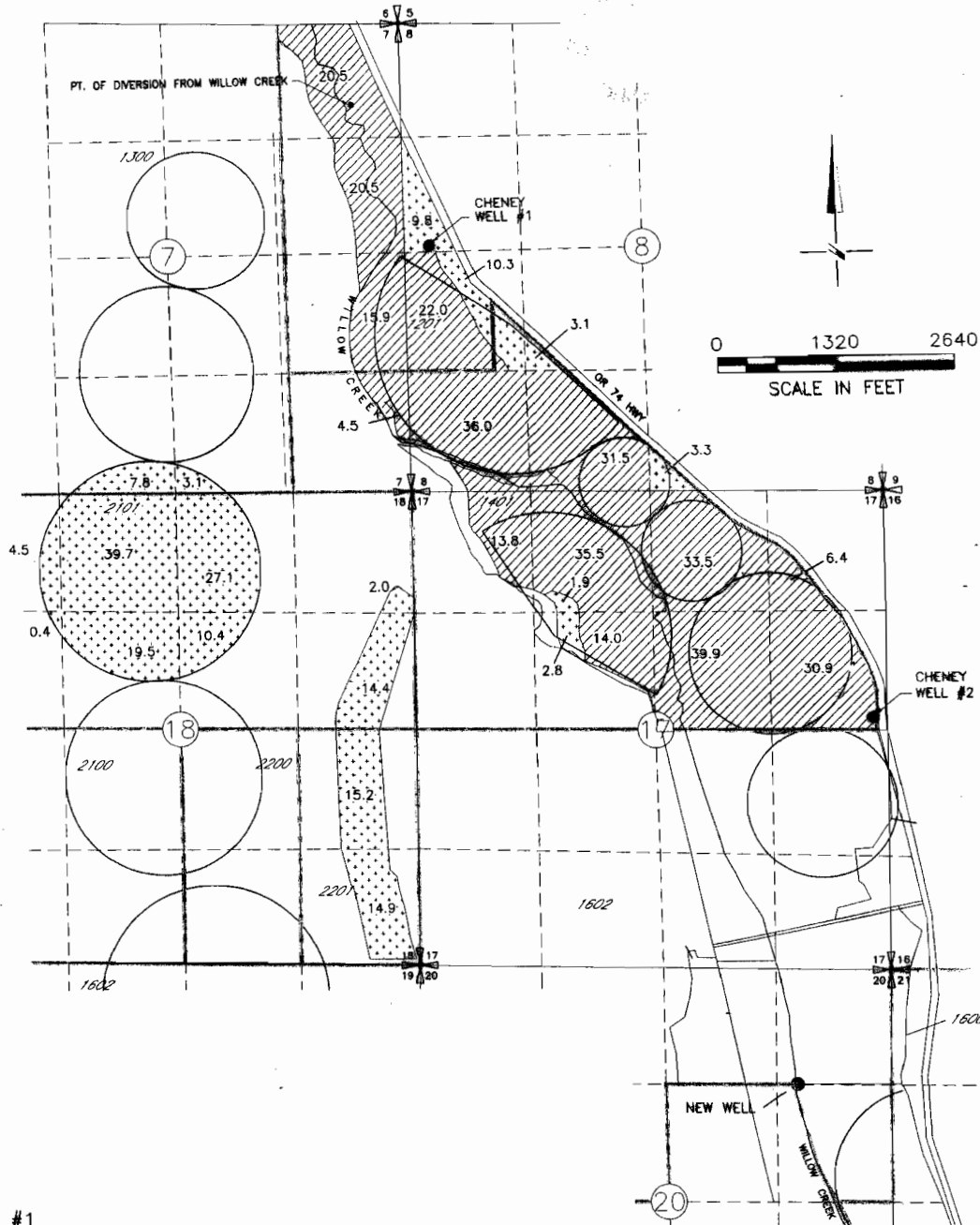

S/S
 COBU MAP #0186

CHENEY WELL #1
 POINT OF APPROPRIATION
 LOCATED 2440' S AND 240' E FROM NW CORNER SECTION 8

CHENEY WELL #2
 POINT OF APPROPRIATION
 LOCATED 170' N AND 2370' E FROM CENTER OF SECTION 17

NEW WELL
 POINT OF APPROPRIATION
 LOCATED 1330' N AND 1470' E FROM CENTER OF SECTION 20

RECEIVED
 OCT 21 2005
 WATER RESOURCES DEPT PERMIT G-10135
 SALEM, OREGON

PRIMARY

SUPPLEMENTAL



DRAWING: H:\CAD\AG\3522\044\3522304\35221-4FP.dwg
 PRINTED BY: Roger Willard on 10/05/05 08:35 AM

NOTE: THE PURPOSE OF THIS MAP IS TO IDENTIFY THE APPROXIMATE LOCATION OF THE WATER RIGHT. IT IS NOT INTENDED TO PROVIDE INFORMATION RELATIVE TO THE LOCATION OF PROPERTY OWNERSHIP BOUNDARY LINES.

Consultants, Inc.
 A Tetra Tech Company