

T26S, R7W, WM

SCALE 1" = 1320'

DOUGLAS COUNTY

RECEIVED

MAY 07 1993

WATER RESOURCES DEPT
SALEM, OREGON

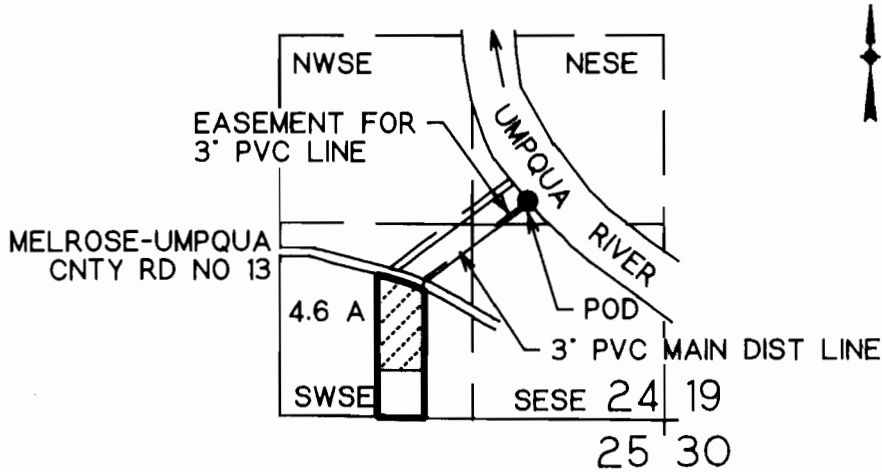

POD IS 1500 FT N AND 940 FT W FROM SE COR SEC 24

FINAL PROOF SURVEY
UNDER

Application No. 70396 Permit No. 51136

IN NAME OF

..... RICHARD OR TERRY BRYAN

Surveyed May 5, 1993 by M E Farr

THIS IS A LOCATION MAP FOR A FINAL PROOF SURVEY BY RICHARD OR TERRY BRYAN. THIS MAP IS FOR THE PURPOSE OF IDENTIFYING THE LOCATION OF THE WATER RIGHT ONLY AND IS NOT INTENDED TO PROVIDE LEGAL DIMENSIONS OR LOCATIONS OF PROPERTY OWNERSHIP LINES.



5-5-93

EXPIRES 12-31-93