

TWP. 27 S., RGE. 14 W., W.M. COOS COUNTY, OREGON

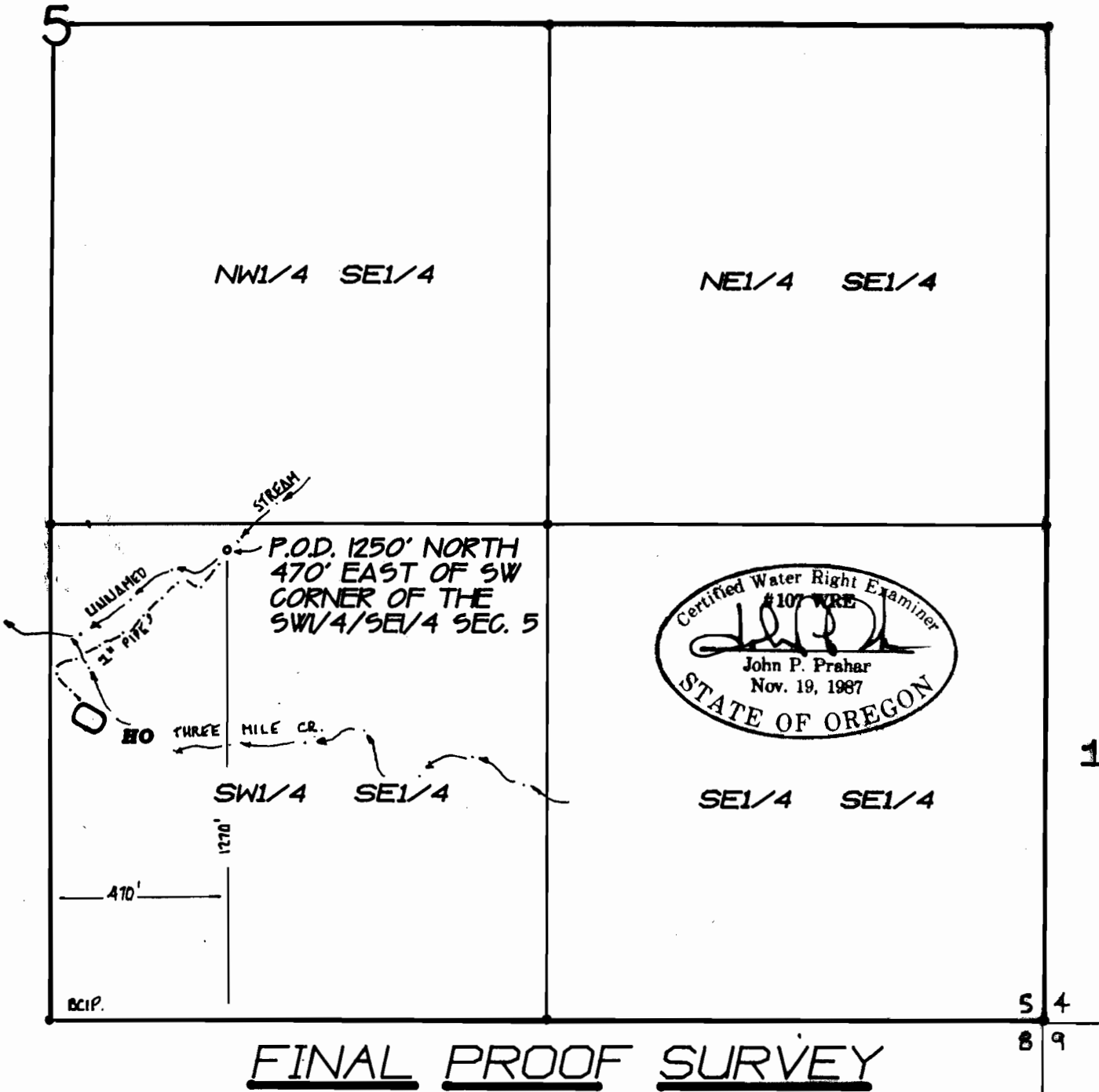

FINAL PROOF SURVEY

UNDER

**PERMIT NO. 50844 AND APPLICATION NO. 70106**

**IN NAME OF WILMA AUSLAND**

**SURVEYED FEB. 16, 1993 BY: JOHN P. PRAHAR CWRE #107**

**DISCALIMER: THIS MAP WAS PREPARED FOR THE SOLE PURPOSE OF LOCATING A WATER RIGHT AND IS NOT INTENDED TO GIVE LEGAL DIMENSIONS OR SHOW PROPERTY OWNERSHIP LINES.**