

*Superseded  
11/5/07*

# T.5S., R.1E., W.M.

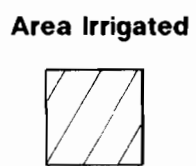
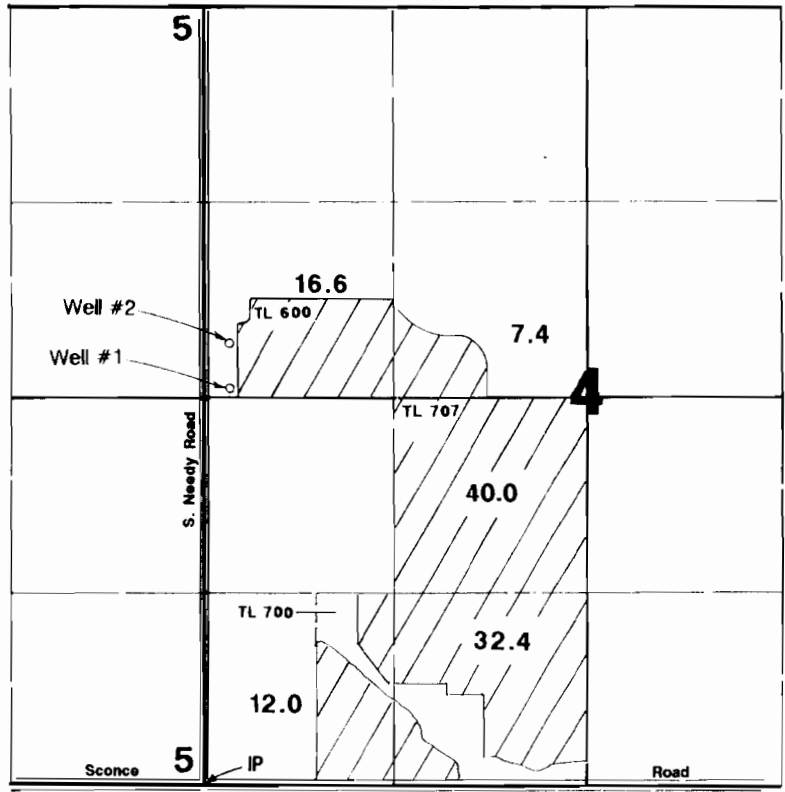

Well #1 located 2740'N & 175'E from SW corner Section 4.  
Well #2 located 3070'N & 160'E from SW corner Section 4.

## Final Proof Survey

Application #: G-12597 Permit #: G-11343

In Name Of

# Clifford Yoder

Surveyed on August 31, 1995 by JM Schuette

THIS MAP WAS PREPARED FOR THE PURPOSE OF IDENTIFYING THE LOCATION OF A WATER RIGHT ONLY AND IS NOT INTENDED TO PROVIDE LEGAL DIMENSIONS OR LOCATION OF PROPERTY OWNERSHIP LINES.

