

AUG - 4 1995

WATER RESOURCES DEPT.
SALEM, OREGON

T.16S., R.15E., W.M.
Section 1

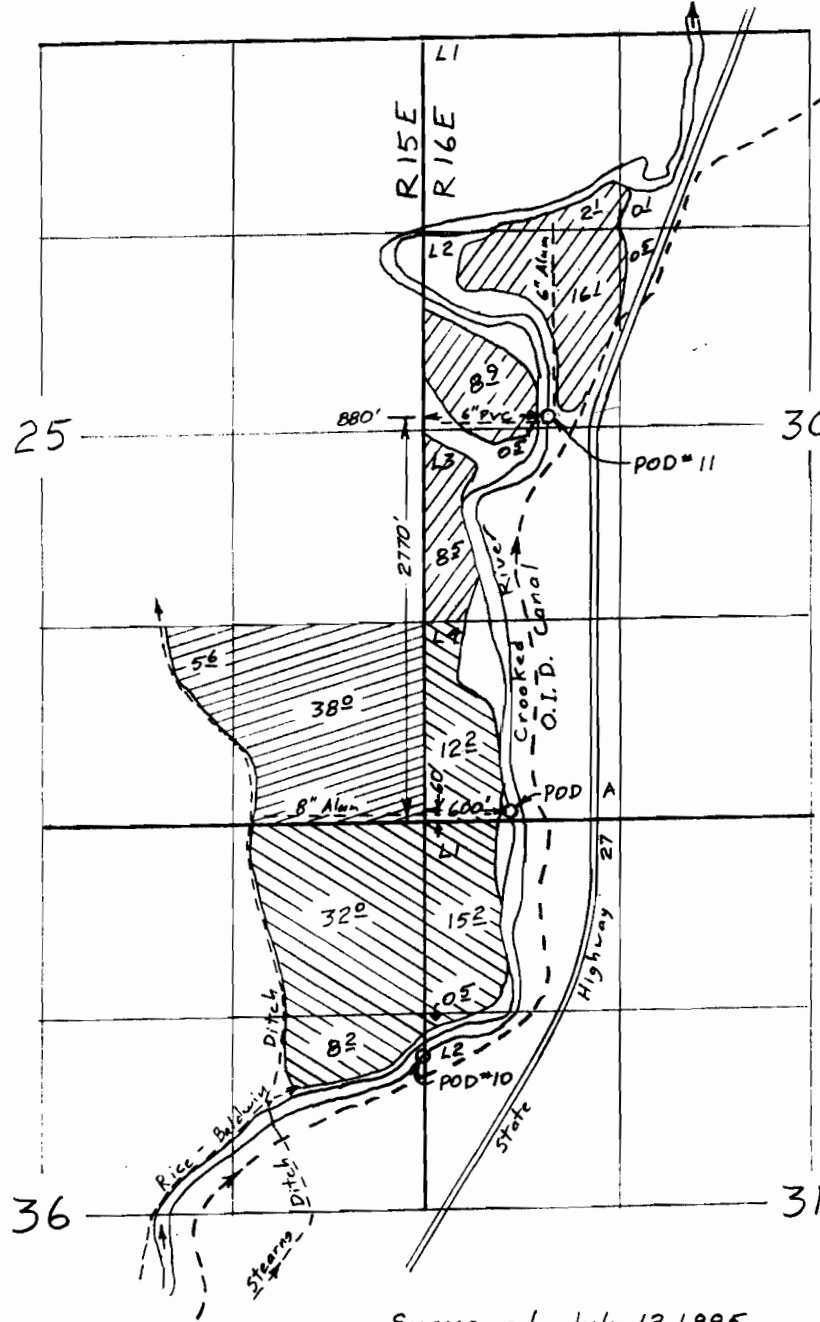
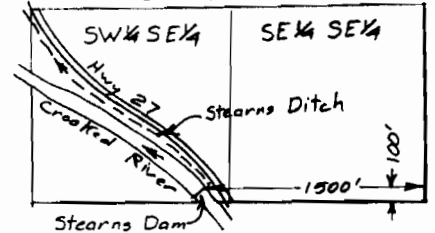

POD # 11

- ⊗ C-52523 Primary (1891)
- ⊗ C-57614 Supplemental (April 8, 1914)

POD A

- ⊗ C-51560 Primary (Feb 28, 1909)
- ⊗ C-57614 Supplemental
- ⊗ C-52523 Primary (1891)
- ⊗ C-57614 Supplemental

Surveyed July 12, 1995

Map of Additional Diversion
Points 11 & A under T-6192
for
MERRILL L. NASH

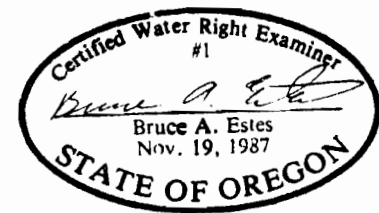

This map is for the purpose of locating a water right only and has no intent to provide legal dimensions or the location of property lines.

ESTES SURVEYS

6293 Sunnyview Rd. NE
Salem, OR 97305
(503) 585-7593

60382 Arnold Rd.
Bend, OR 97702
(503) 382-7391