

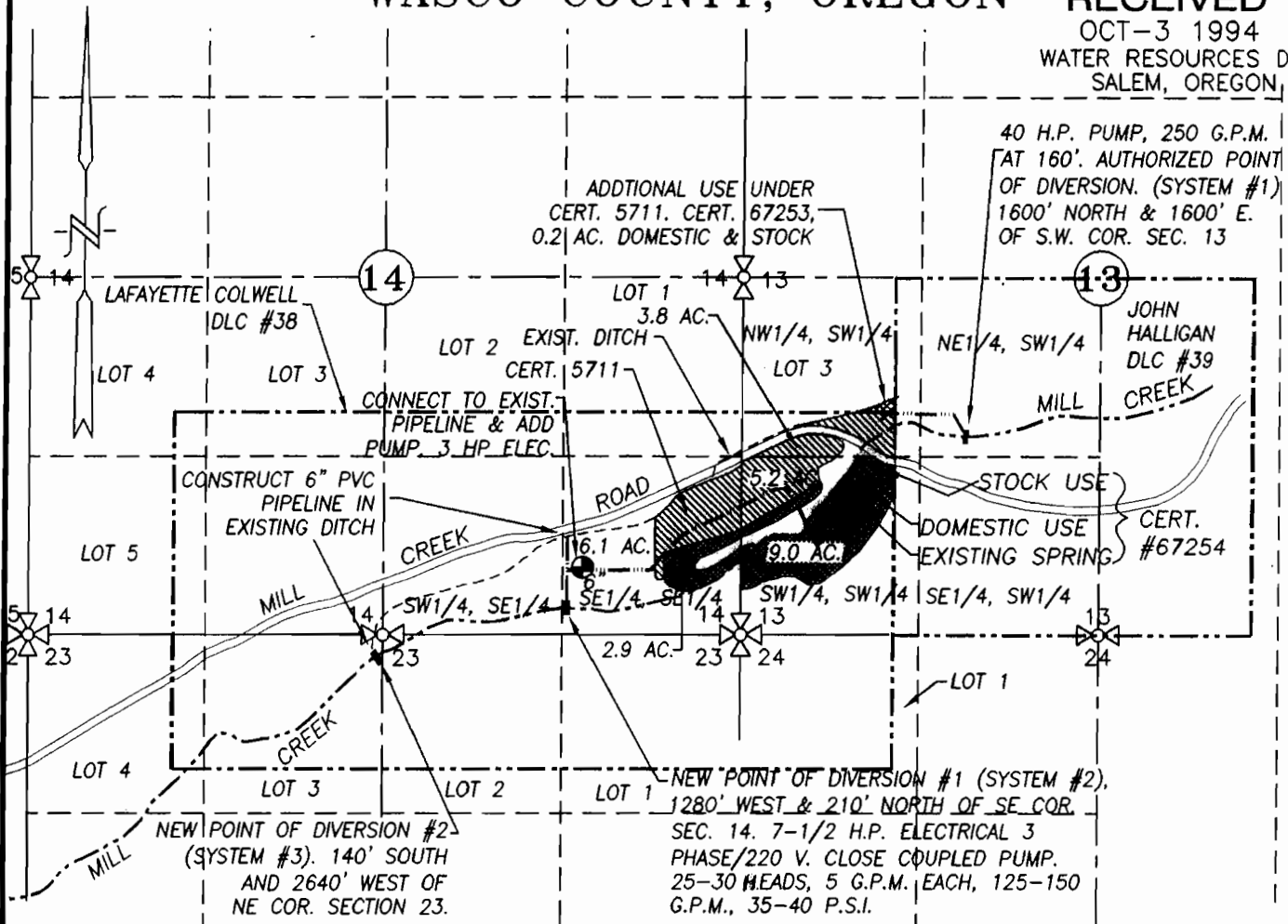





SEC's. 13, 14, & 23,, TWP.1N. RANGE 12 E. W.M.
 WASCO COUNTY, OREGON

RECEIVED
 OCT-3 1994
 WATER RESOURCES DEPT.
 SALEM, OREGON

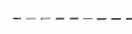

-  CERTIFICATE 5711, T-6435
-  CERTIFICATE 67253, T-6435
-  CERTIFICATE 5713, T-6435

-  EXISTING IRRIGATION MAIN
-  EXISTING IRRIGATION DITCH
-  D.L.C. LINE

FINAL PROOF SURVEY

FOR ADDITIONAL POINT OF DIVERSION

SCALE: 1" = 1320'

APPLICATION No. T-6435

IN THE NAME OF:
CHARLES SANDOZ

DATE: SEPTEMBER 20, 1994
 CAD UPGRADE: MAY 17, 2007

BY: **TENNESON ENGINEERING CORP.**
 409 LINCOLN STREET,
 THE DALLES, OREGON. 97058
 PH. (541) 296-9177
 FAX (541) 296-6657

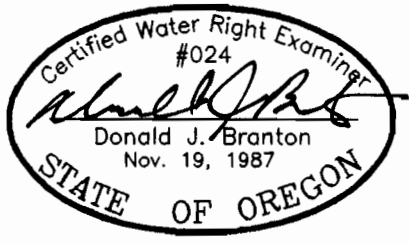

RENEW: 12/31/07

NOTE:

"THIS MAP IS NOT INTENDED TO
 PROVIDE DIMENSIONS OR LOCATIONS
 OF PROPERTY OWNERSHIP LINES."