

FINAL PROOF SURVEY T-8619
FOR
GERALD E. AND JANICE A. SOMMERS
TOWNSHIP 39 SOUTH, RANGE 7 WEST, WILLAMETTE MERIDIAN
SECTION 31, JOSEPHINE COUNTY, OREGON

November 15, 2001 Revised: June 22, 2007

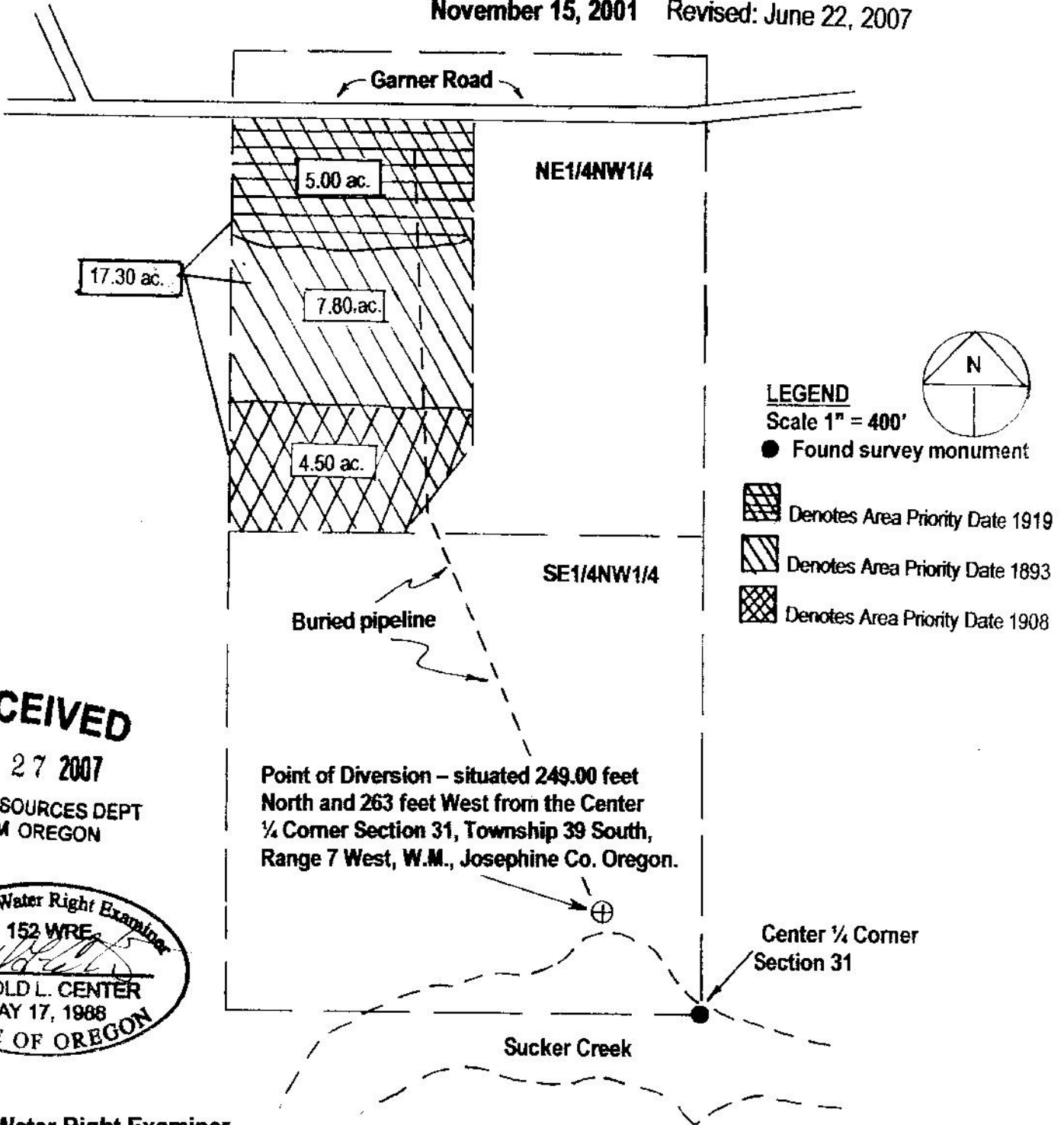

RECEIVED

JUN 27 2007

WATER RESOURCES DEPT
 SALEM OREGON



Certified Water Right Examiner
HAROLD L. CENTER

2604 David Lane, Medford, Or. 97504
 541-535-6108 Fax 541-535-8752

Oregon Certified Water Right Examiner No. 152
 Certificate Renewal 12/31/07

This map was prepared for the purpose of identifying the location of a water right only and is not intended to provide legal dimensions or location of property ownership lines.