

Application No 8965  
Permit No. 5877

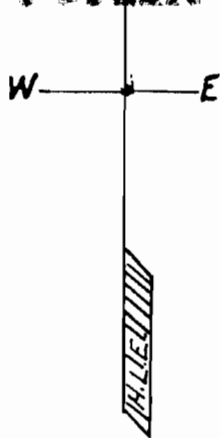

Scale 2 in = 1 Mile.

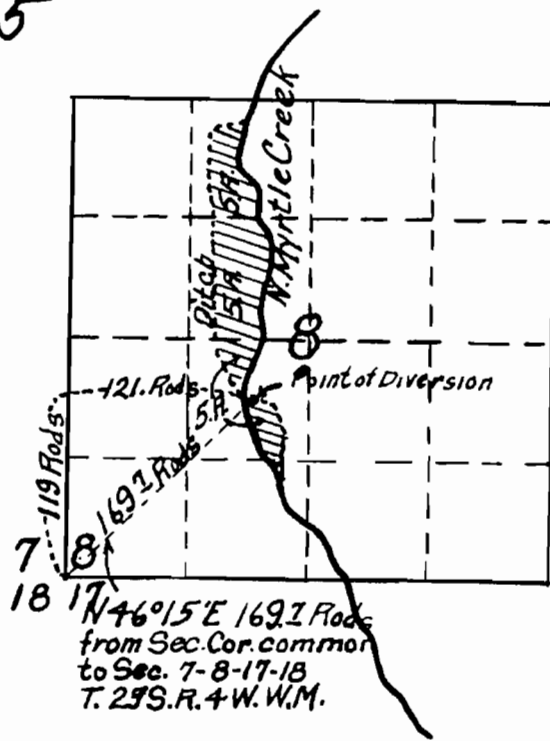

# MAP OF W.L. BURK IRRIGATION SYSTEM

IN

SEC. 8. T. 29 S. R. 4 W. William Mer.

Office of EPPSTEIN & STEWART

MAY 1923.

## CERTIFICATE OF REGISTERED PROFESSIONAL ENGINEER

I H.L.EPPSTEIN, of Roseburg Oregon do hereby certify that this map was made from notes taken during an actual survey under my immediate supervision on April 30, 1923, and that it correctly represents the work described in the accompanying application, together with the location of streams and other ditches in the immediate vicinity.

Registered Professional Engr.  
*H. L. Epstein* 1011.  
Oregon Licence No. Nov. 8, 1920.  
Date of Registration.