

T. 7 & 8 S. R. 3 W. W. M.

RECEIVED

SEP 10 1998

WATER RESOURCES DEPT  
SALEM, OREGON

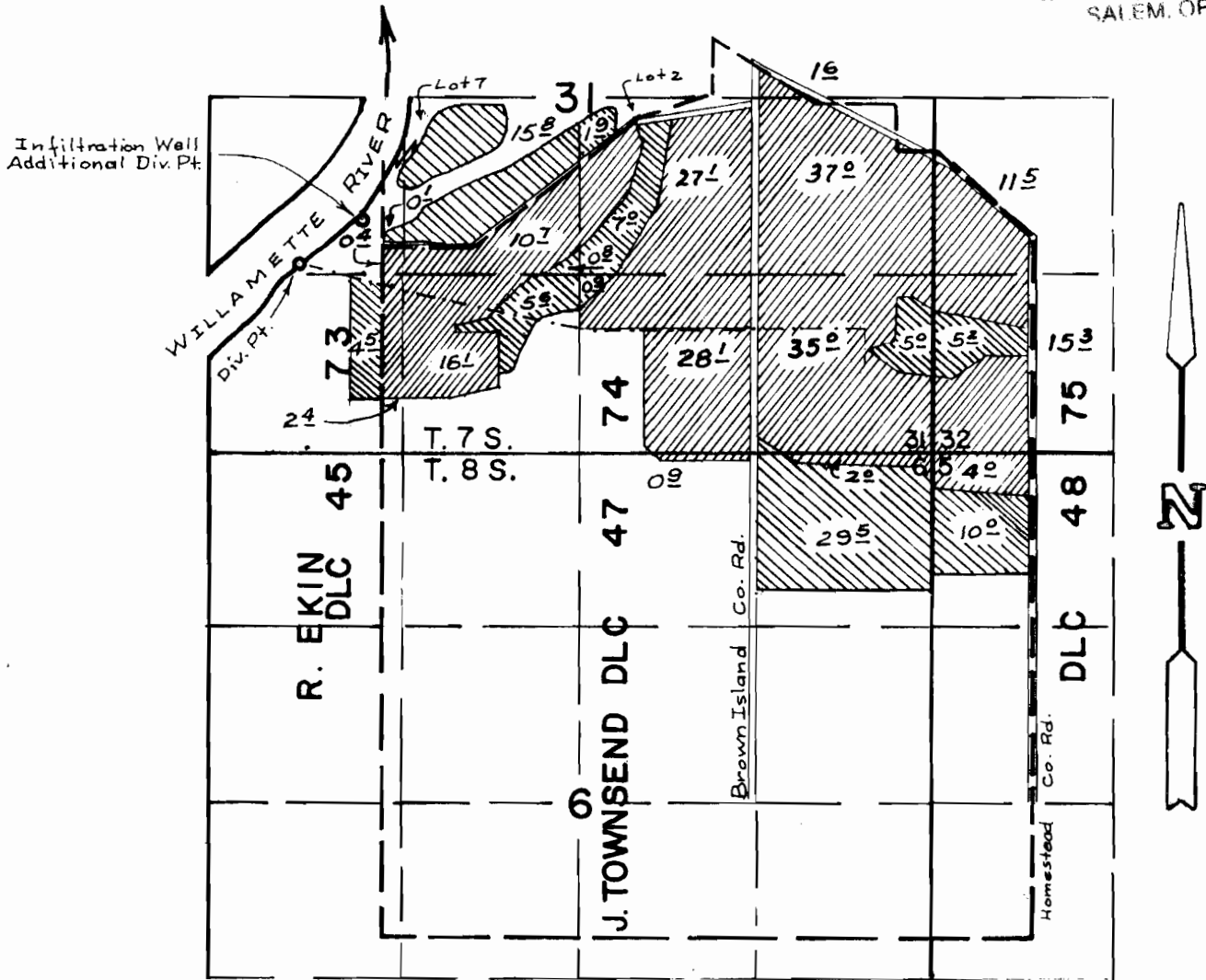

Scale 1" = 1320'

Permit 14874  
Cert. 15130



Permit 46657  
Cert. 56058



Div. Pt. located 1440' N. & 660' E. from SW Cor. Sec. 31

Additional Div. Pt. loc. 200' N. & 150' W. from NW Cor. DLC 74

### FINAL PROOF SURVEY UNDER

TRANSFER NO. T-6816  
IN NAME OF

MILLER FORESTS, INC.

Surveyed Aug. 18 1998, by .....

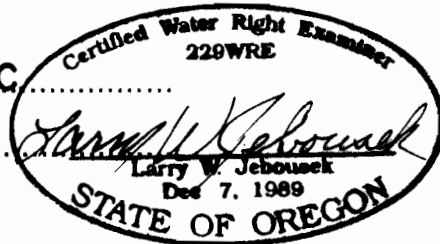

THIS MAP WAS PREPARED FOR THE  
PURPOSE OF IDENTIFYING THE LOCA-  
TION OF A WATER RIGHT ONLY AND IS  
NOT INTENDED TO PROVIDE LEGAL  
DIMENSIONS OR LOCATION OF PROPER-  
TY OWNERSHIP LINES.

4-21-'98 WAC-98WV 6-238