

No Final Proof Map Available
See Permit Map
through
OWRD WrisQuery page

All Scanned Documents

This map was prepared for assessment purpose only.

T.6N P.47E W.M.
WALL COUNTY
JO'

6N 47
6 7

SCALE 1:48000

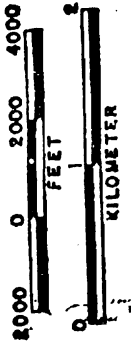

WASHINGTON

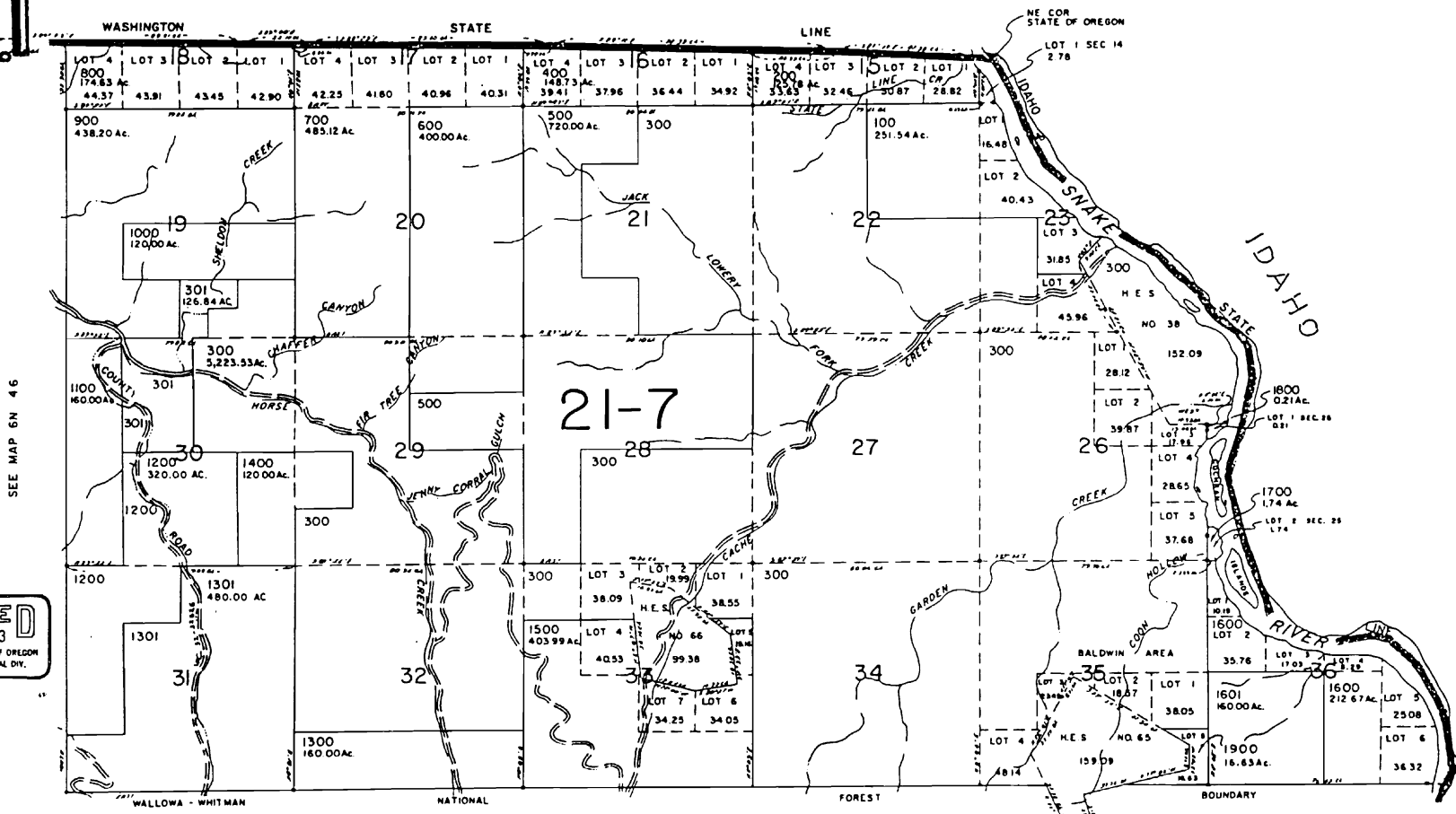

SEE MAP 6N 46

SEE MAP 5N 47

RECEIVED
FEB 25 1993
DEPT. OF REVENUE STATE OF OREGON
ASSESSMENT & APPRAISAL DIV.

CACHE CREEK RANCH WATER SYSTEM

DESCRIPTION

Ship 6 North, Range 47
Meridian in Wallowa
irely within Homestead
er 38. HES 38 has
ic Land Survey.

with the West boundary
tion line between
S 28°59' E and 27.44
rom HES 38 Corner 4
52 chains (3202.32
Corner common to
d 27.

END

TO BE IRRIGATED

Diversion Point #1 located 996' N and 2251' E of SW Corner Section 23.
Diversion Point #2 located 991' N and 2448' E of SW Corner Section 23.

T. 6 N. R. 47 E. W.M. SEC 23

HELLS CANYON N.R.A.
WALLOWA-WHITMAN NATIONAL FOREST

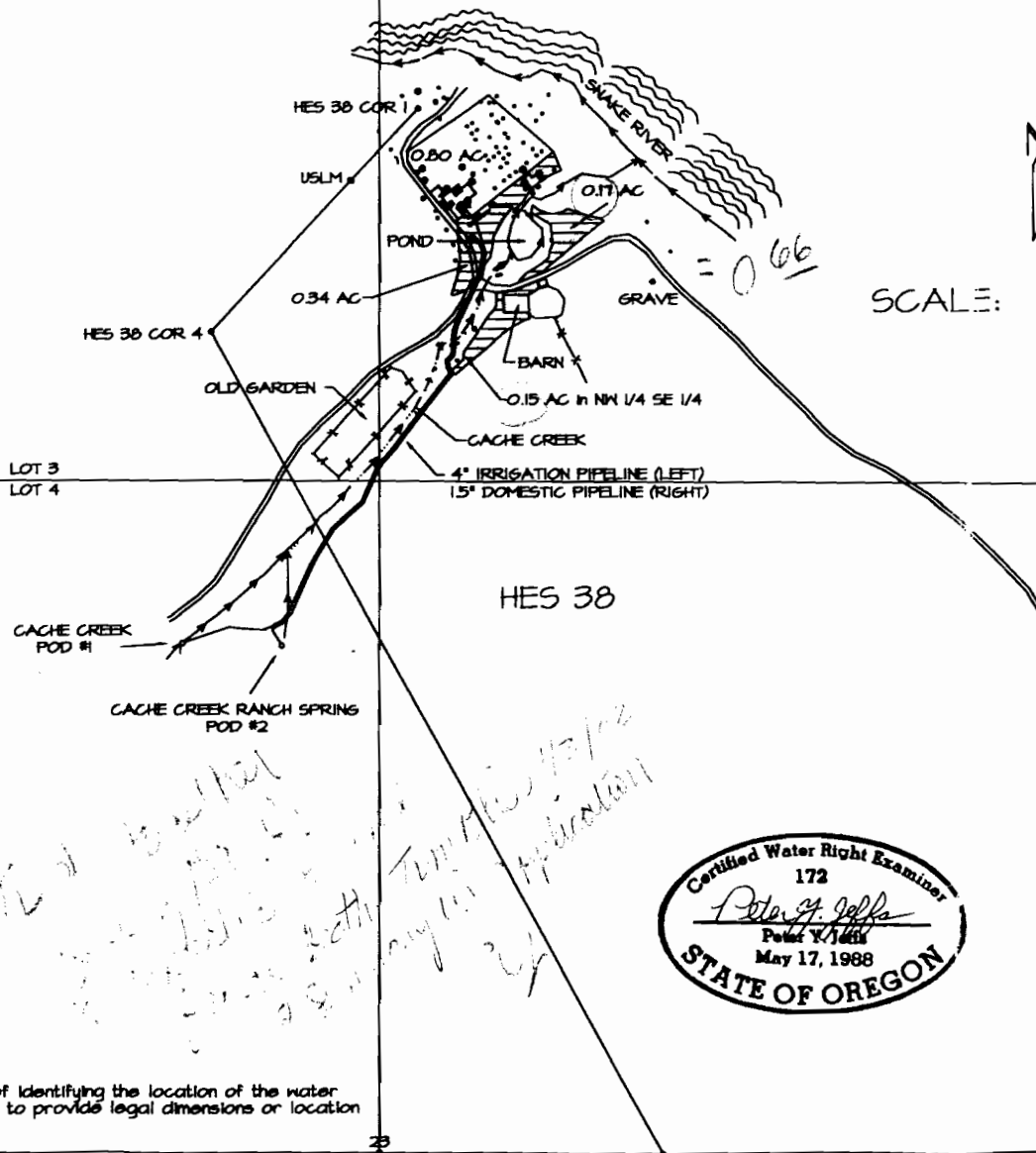

SCALE: 1" = 300'



This map is for the purpose of identifying the location of the water right only, and is not intended to provide legal dimensions or location of property ownership lines.

MAR 23 1999

T.6N., R.47E., W.M. SHEET 1 OF 2

This map is for the purpose of identifying the location of the water right only, and is not intended to provide legal dimensions or location of property ownership lines.



SCALE 4" = 1 MILE

PROPERTY DESCRIPTION

Lands located in T. 6 N., R. 47 E., of the Willamette Meridian and entirely within Homestead Entry Survey Number 38.



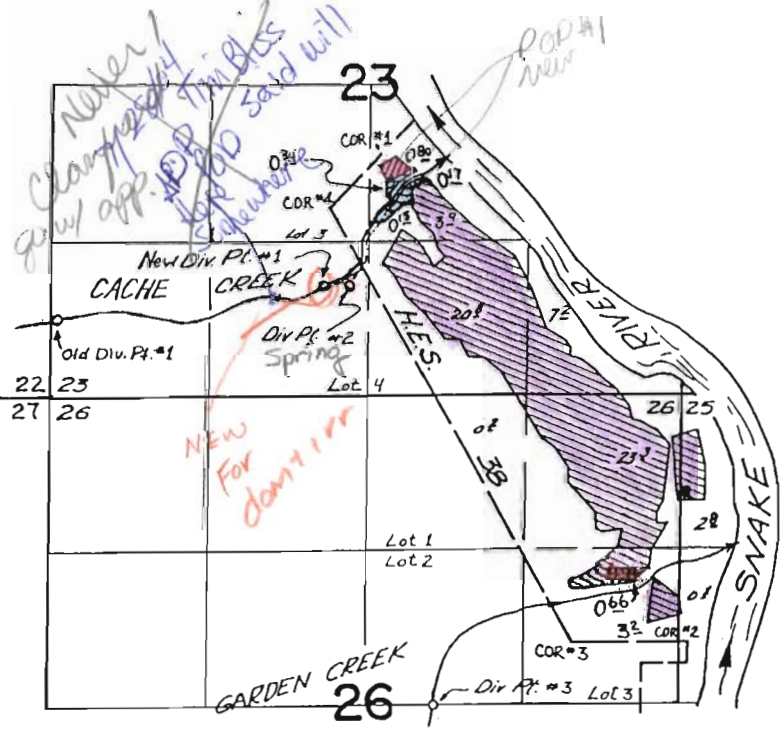

HES 38 has been tied into the Public Land Survey.

A point of intersection with the West boundary of HES 38 and the section line between Sections 23 and 26 is S 28°59' E and 27.94 chains (1844.04 ft.) from HES 38 Corner 4 and S 89°52' E 48.52 chains (3202.32 ft.) from the Section Corner common to Sections 22, 23, 26, and 27.



- DIVERSION POINT #1 996' NORTH & 2,251' EAST OF CORNER COMMON TO SECTIONS 22, 23, 26 & 27.
- DIVERSION POINT #2 991' NORTH AND 2,448' EAST OF CORNER COMMON TO SECTIONS 22, 23, 26 & 27.
- DIVERSION POINT #3 2,640' SOUTH AND 3,208' EAST OF CORNER COMMON TO SECTIONS 22, 23, 26 & 27.

LEGEND

-  NEW AREA TO BE IRRIGATED BY POD #1
-  OLD AREA TO BE TRANSFERRED
-  OLD AREA TO BE IRRIGATED BY POD #1
-  AREA NOT AFFECTED BY TRANSFER

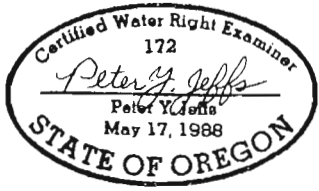

SEE SHEET 2 OF 2 (11 X 17) FOR DETAILED MAP
Subdivision lines within HES 38 are protracted.

CACHE CREEK RANCH WATER SYSTEM

DESCRIPTION

Ship 6 North, Range 47 Meridian in Wallowa County within Homestead Section 38. HES 38 has a recent Land Survey.

with the West boundary line between Section 28 and 27. The boundary line between Section 28 and 27 is S 28°59' E and 27.94 chains from HES 38 Corner 4. The boundary line between Section 28 and 27 is S 52°52' E and 3202.32 chains from HES 38 Corner 4.

END

TO BE IRRIGATED

Diversion Point #1 located 496' N and 2251' E of SW Corner Section 23.
Diversion Point #2 located 491' N and 2448' E of SW Corner Section 23.

T. 6 N. R. 47 E. W.M. SEC 23

HELLS CANYON N.R.A.
WALLOWA-WHITMAN NATIONAL FOREST

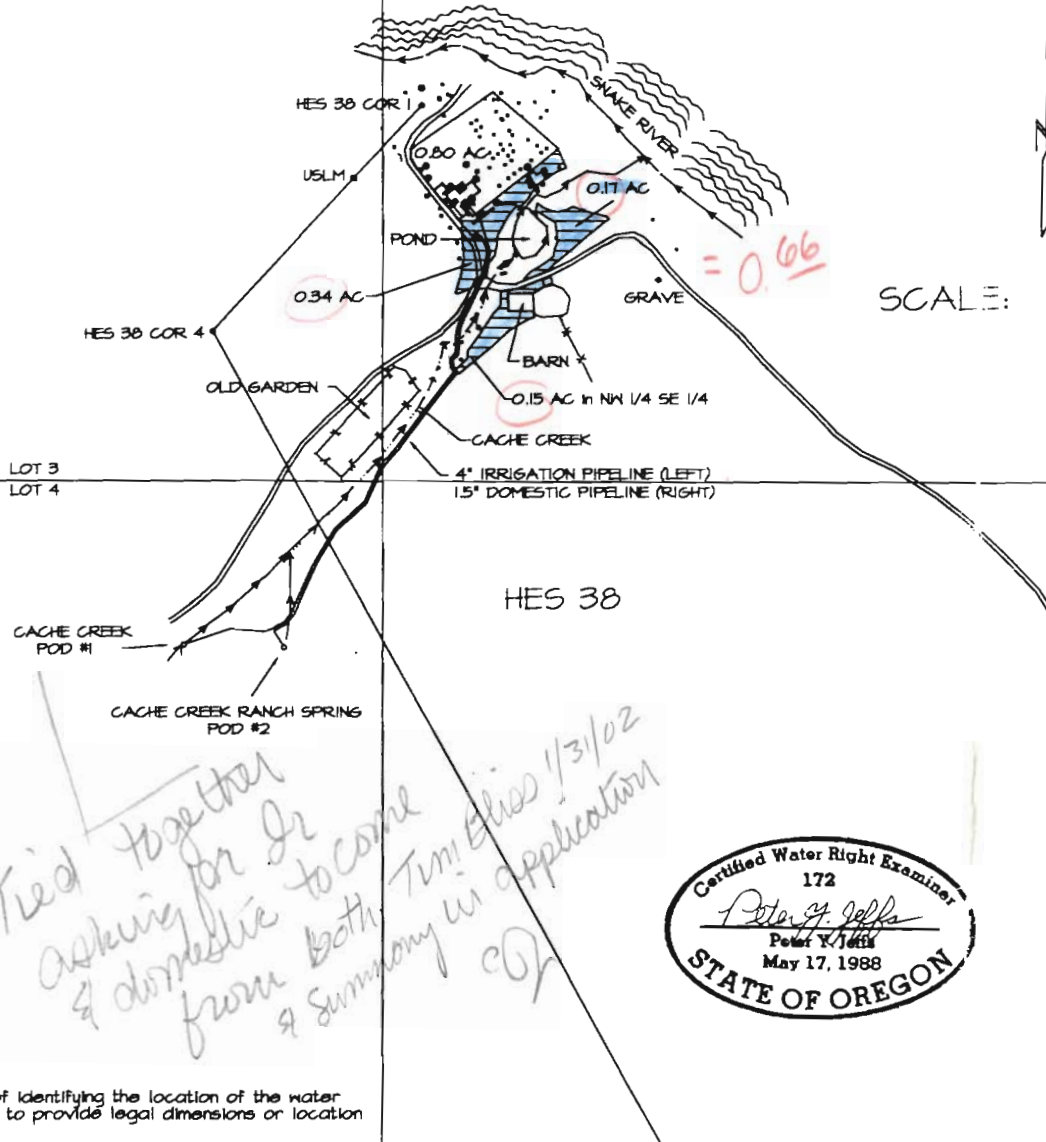

SCALE: 1" = 300'

Tried together asking for Jr & domestic to come from both Tim Ellis 1/3/02 & summary in application

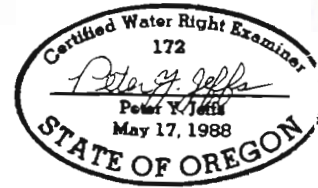

lines in HES 38 are protracted.

This map is for the purpose of identifying the location of the water right only, and is not intended to provide legal dimensions or location of property ownership lines.