

SECTION 6, TWP.1 N. RANGE 13 E. W.M.  
 WASCO COUNTY, OREGON

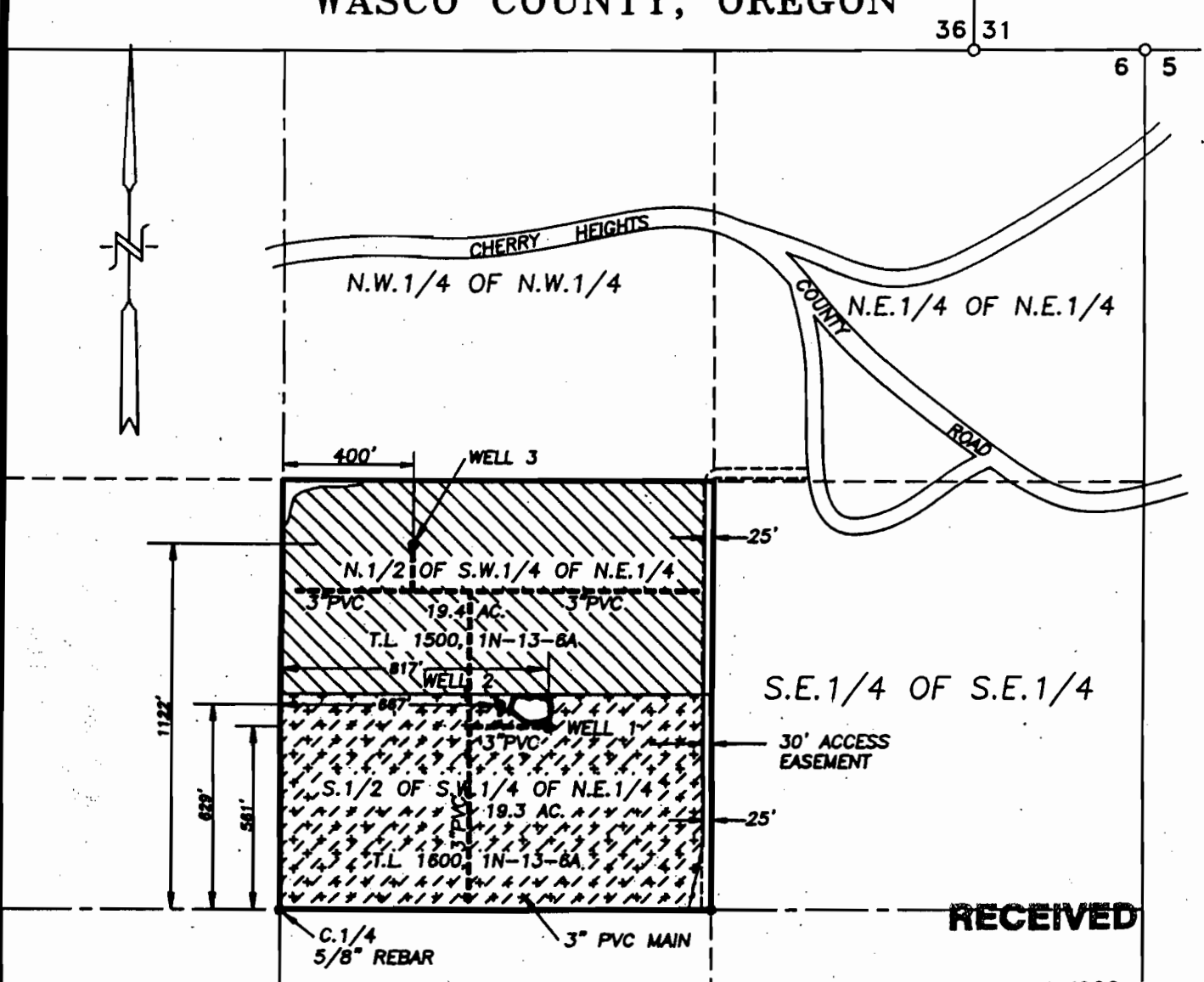



**RECEIVED**

OCT 01 1998

WATER RESOURCES DEPT.  
 SALEM, OREGON

- WELL 1 8" W/ 3 HP SUBMERSIBLE PUMP, 14 GPM AT 40 PSI  
 LOCATED 581' N. & 817' E OF C.1/4 CORNER, SECTION 6
- WELL 2 8" W/ 3 HP SUBMERSIBLE PUMP, 17 GPM AT 40 PSI  
 LOCATED 629' N. & 687' E OF C.1/4 CORNER, SECTION 6
- WELL 3 8" W/ 6" LINER & 25 HP SUBMERSIBLE PUMP, 90 GPM AT 40 PSI  
 LOCATED 1122' N. & 400' E OF C.1/4 CORNER, SECTION 6

-  PRIMARY APPLICATION (PERMIT G-12802) 19.4 AC.
-  SUPPLEMENTARY APPLICATION (PERMIT G-12802) 19.3 AC.
-  PRIMARY APPLICATION (PERMIT G-11901) 19.3 AC.

**WATER RIGHT FINAL PROOF SURVEY**

SCALE: 1" = 400'

APPLICATION No. G-12906 & G-14042

PERMIT No. G-11901 & G-12802

IN THE NAME OF:

JAMES M. ELLETT

DATE: SEPTEMBER 29, 1998

BY: TENNESON ENGINEERING CORP.  
 409 LINCOLN STREET,  
 THE DALLES, OREGON. 97058



NOTE:

"THIS MAP IDENTIFIES THE LOCATION OF THE WATER RIGHT ONLY AND IS NOT INTENDED TO PROVIDE DIMENSIONS OR LOCATE PROPERTY OWNERSHIP LINES."