

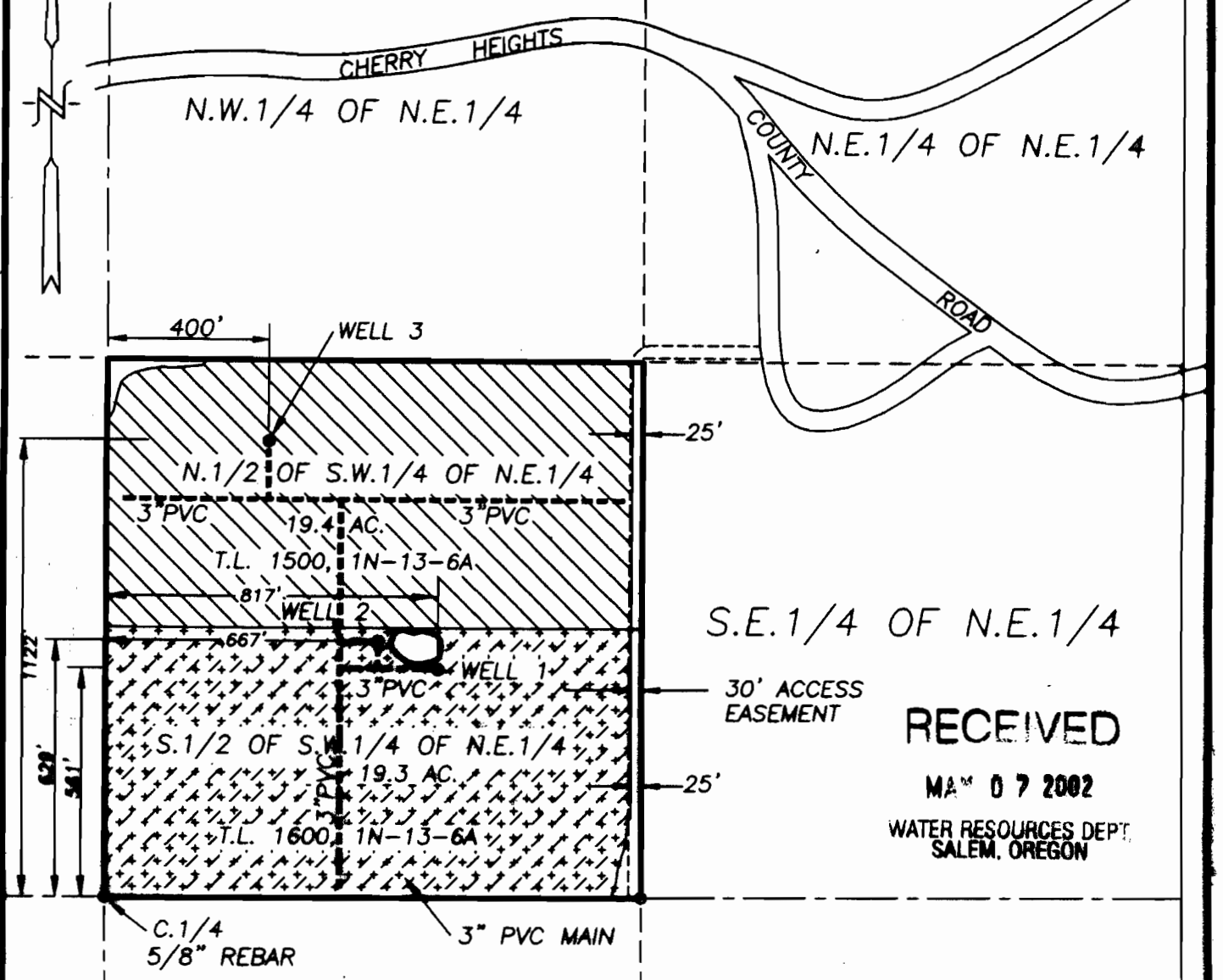



SECTION 6, TWP.1 N. RANGE 13 E. W.M.  
WASCO COUNTY, OREGON



RECEIVED  
MA<sup>m</sup> 07 2002  
WATER RESOURCES DEPT.  
SALEM, OREGON

- WELL 1 8" W/ 3 HP SUBMERSIBLE PUMP, 14 GPM AT 40 PSI  
LOCATED 561'N. & 817'E OF C.1/4 CORNER, SECTION 6
- WELL 2 8" W/ 3 HP SUBMERSIBLE PUMP, 17 GPM AT 40 PSI  
LOCATED 629'N. & 667'E OF C.1/4 CORNER, SECTION 6
- WELL 3 8" W/6" LINER & 25 HP SUBMERSIBLE PUMP, 90 GPM AT 40 PSI  
LOCATED 1122'N. & 400'E OF C.1/4 CORNER, SECTION 6

-  PRIMARY APPLICATION (PERMIT G-12802) 19.4 AC.
-  SUPPLEMENTARY APPLICATION (PERMIT G-12802) 19.3 AC.
-  PRIMARY APPLICATION (PERMIT G-11901) 19.3 AC.

**WATER RIGHT FINAL PROOF SURVEY**

SCALE: 1" = 400'

APPLICATION No. G-12906 & G-14042

PERMIT No. G-11901 & G-12802

IN THE NAME OF:  
JAMES M. ELLETT

DATE: SEPTEMBER 29, 1998

REVISED 5/3/02 (MAP SCALE & NE.1/4)

BY: TENNESON ENGINEERING CORP.  
409 LINCOLN STREET,  
THE DALLES, OREGON. 97058  
PH. (541) 296-9177  
FAX (541) 296-6657

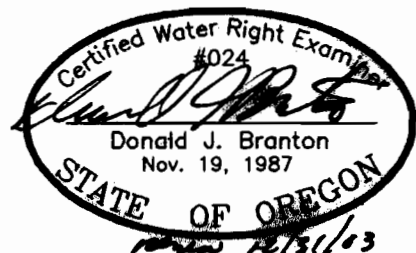

**NOTE:**

"THIS MAP IDENTIFIES THE LOCATION OF THE WATER RIGHT ONLY AND IS NOT INTENDED TO PROVIDE DIMENSIONS OR LOCATE PROPERTY OWNERSHIP LINES."

W.O. #8411