

T 7 S, R 2 W

MARION, COUNTY

RECEIVED

DEC 12 2005

WATER RESOURCES DEPT  
SALEM, OREGON

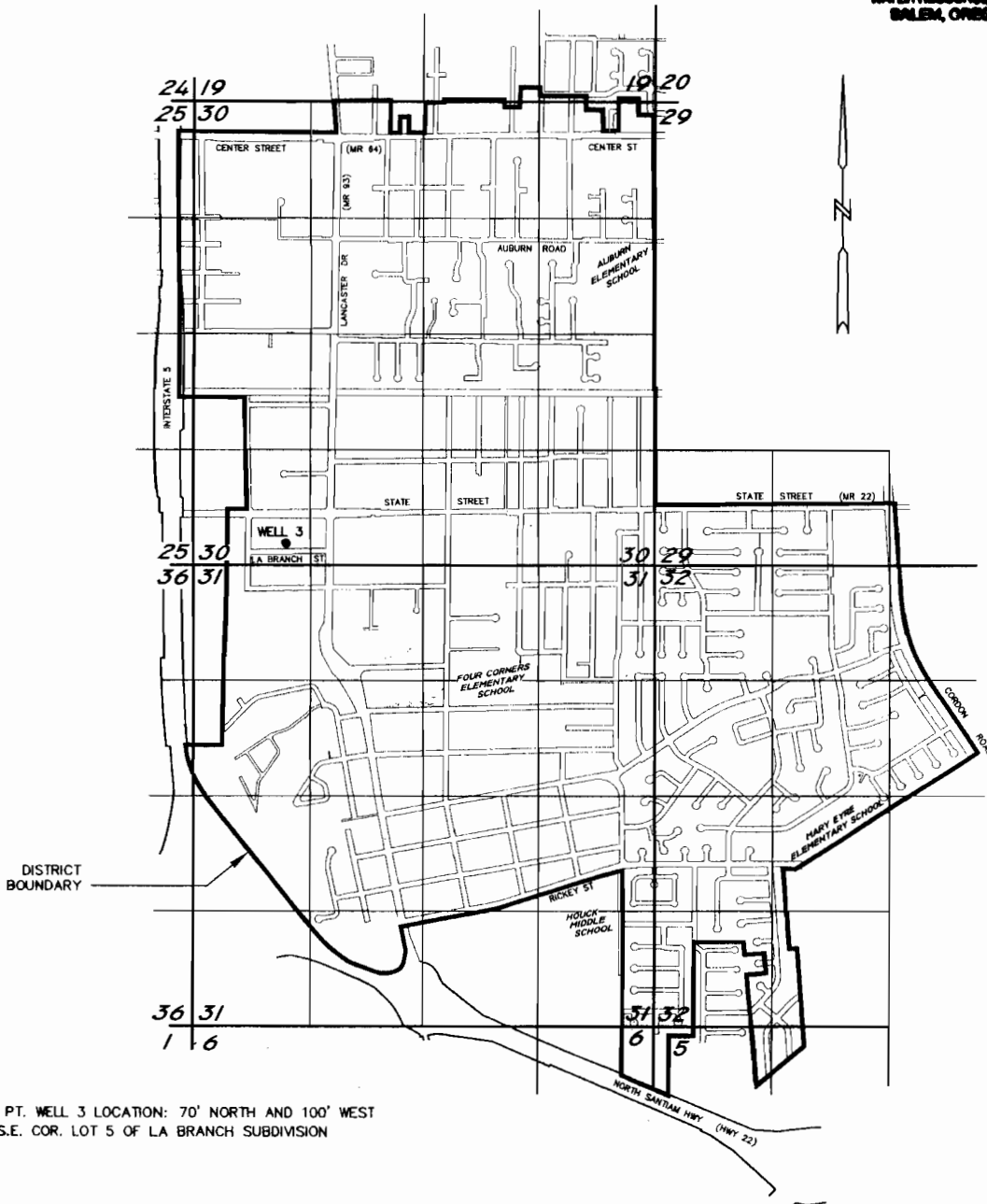

DIV. PT. WELL 3 LOCATION: 70' NORTH AND 100' WEST  
OF S.E. COR. LOT 5 OF LA BRANCH SUBDIVISION

FINAL PROOF SURVEY  
 UNDER  
**SUBURBAN EAST SALEM WATER DISTRICT**  
 AREA OF BENEFICIAL USE

Application No. G-12349 Permit No. G-11287

SEPTEMBER 30, 1998  
SCALE: 1" = 1320'

NOTE: This map is for the purpose of identifying the location of water rights and has not intent to dimension or locate property ownership lines.

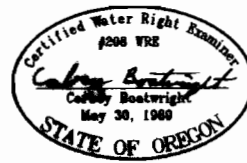

EXPIRES 12-31-07

RECEIVED

SEP 10 1999

WATER RESOURCES DEPT.  
SALEM, OREGON

T 7 S, R 2 W

SW 1/4 of the SW 1/4, Section 30  
MARION COUNTY, OREGON

RECEIVED

SEP 23 1999

WATER RESOURCES DEPT.  
SALEM, OREGON

Samuel Parker DLC No. 77

STATE STREET MR 22

Webley Hauxhurst DLC No. 83

LANCASTER DRIVE MR 93

DIV PT  
WELL 3

WEST 100'

NORTH 70'

LaBranch

Subdivision

7

6

5

4

3

1

2

SE COR LOT 5  
LABRANCH SUB.

LABRANCH STREET

# FINAL PROOF SURVEY

UNDER

Application No. G-12349 Permit No. G-11287

## SUBURBAN EAST SALEM WATER DISTRICT

SEPTEMBER 2, 1999

SCALE: 1" = 100'

NOTE: This map is for the purpose of identifying the location of water rights and has no intent to dimension or locate property ownership lines.

RECEIVED

DEC 12 2000

WATER RESOURCES DEPT.  
SALEM, OREGON

