

TOWNSHIP 32 SOUTH, RANGE 15 WEST W. M. CURRY, CO. OR

**RECEIVED**  
 SEP 15 1993  
 WATER RESOURCES DEPT.  
 SALEM, OREGON

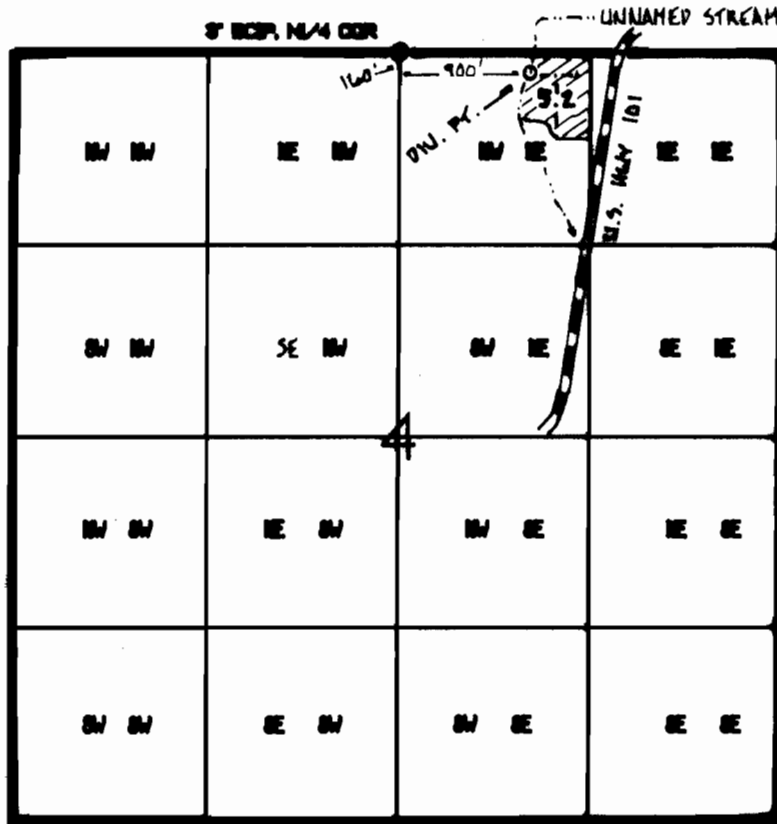

FINAL PROOF SURVEY

UNDER

APPLICATION NO. 68990, PERMIT NO. 61054

IN NAME OF: WILIE SMITH

SURVEYED SEPT. 8, 1993 BY: JOHN FRAHAR

**DISCLAIMER: THIS MAP WAS PREPARED FOR THE SOLE PURPOSE OF LOCATING A WATER RIGHT AND IS NOT INTENDED TO GIVE LEGAL DIMENSIONS OR SHOW PROPERTY OWNERSHIP LINES.**

- LEGEND: ● MONUMENT  
 ○ P.O.D.  
 ▨ PLACE OF USE (IRRIGATION)

