

SECTION 7, TWP.2 N. RANGE 12 E. W.M.
 WASCO COUNTY, OREGON

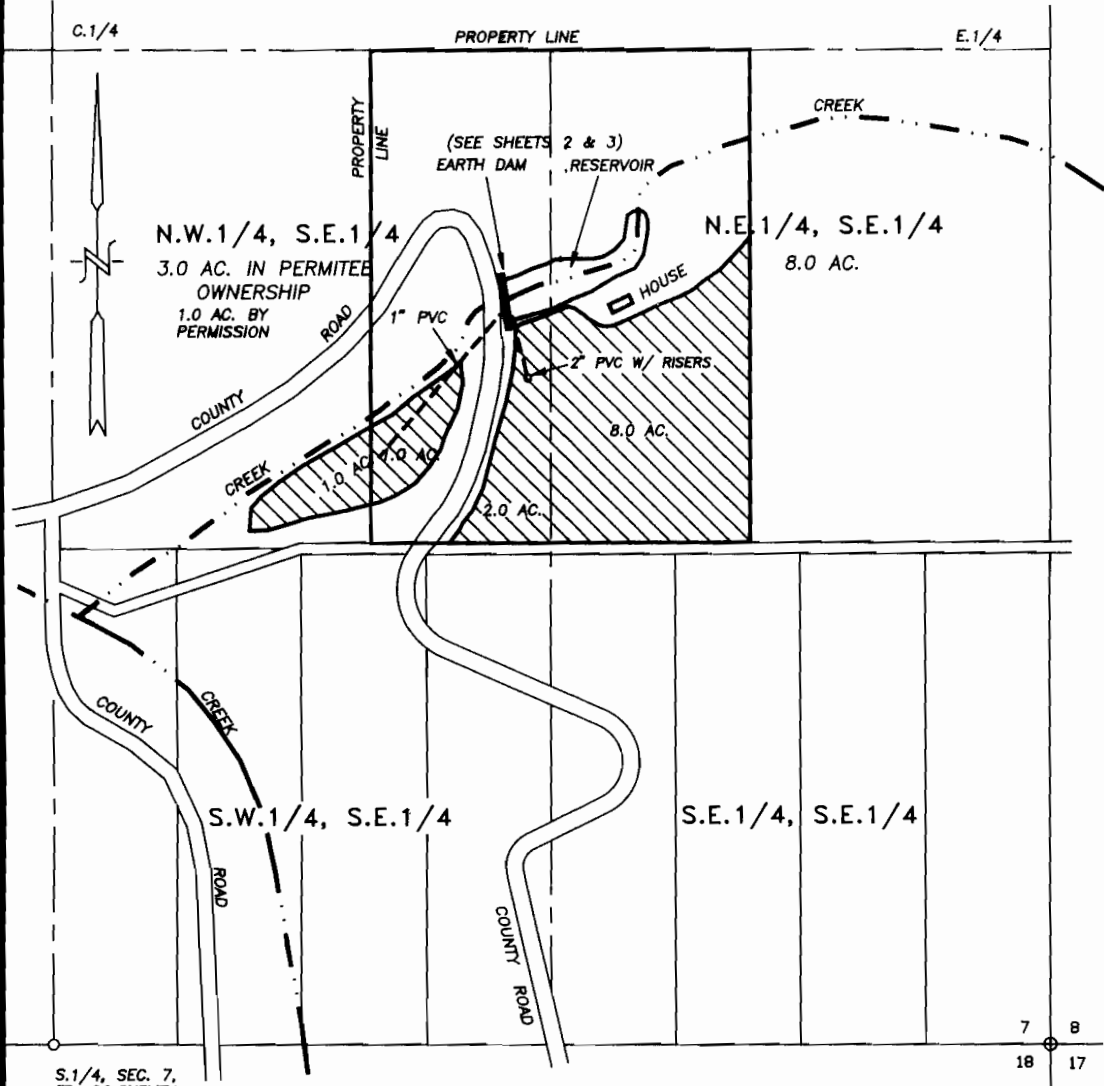

S.1/4, SEC. 7,
 FD. CO. SURVEY
 BRASS CAP MON.
 & 10"x12"x16"
 STONE.

NOTE: CENTER OF DAM AT 1990 FT. NORTH AND 1200 FT. EAST
 FROM S.1/4 CORNER, SECTION 7, T.2N. R.12E. W.M.

FINAL PROOF SURVEY

SCALE: 1" = 400'

CERTIFICATE No. _____

PERMIT No. R-11352 & 51194

IN THE NAME OF:
 DIEGO LEON

DATE: OCTOBER 4, 1993

BY: TENNESON ENGINEERING CORP.
 409 LINCOLN STREET,
 THE DALLES, OREGON. 97058
 PH. (503) 296-9177
 FAX (503) 296-6657

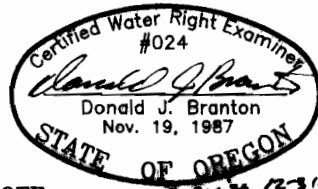

NOTE: *Sub 11283 12-31-93*

"THIS MAP IDENTIFIES THE LOCATION OF
 THE WATER RIGHT ONLY AND IS NOT
 INTENDED TO PROVIDE DIMENSIONS OR
 LOCATE PROPERTY OWNERSHIP LINES."