

# T. 29., S., R. 14W., W.M.

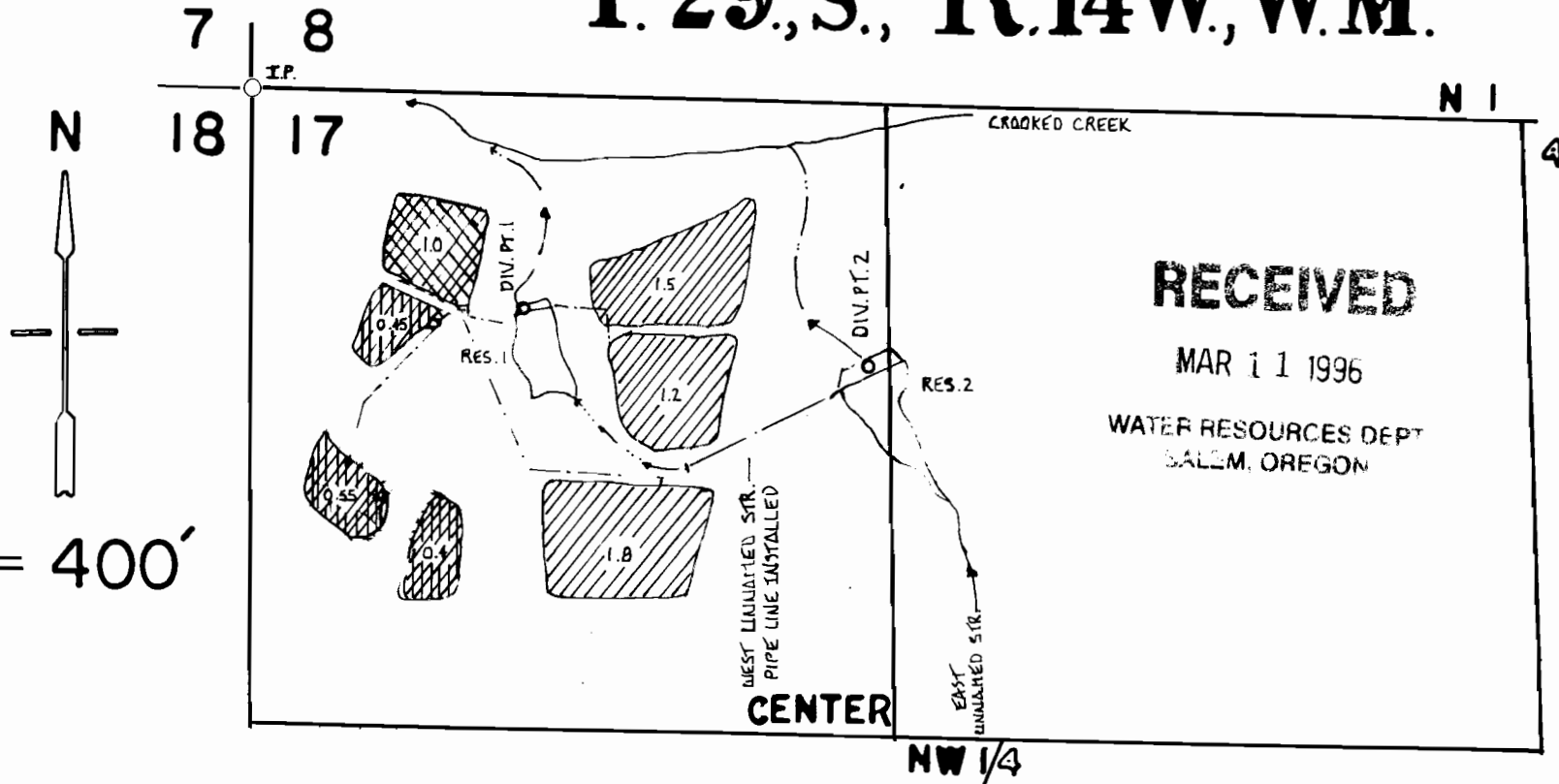

Div. Pt. Res. 1 S. 430 & E. 600-NW cor S. 17    Div. pt. Res. 2 S. 550 & E. 1285-Nw cor. S. 17

## LEGEND

New place of use per Transfer No. T-6079

Continued place of use cert. No. 31372

Place of use per. permit No. 50716

**N O T E:** ALL BOGS, RESEVOIRS AND DIVERSION POINTS ARE BUILT

## FINAL PROOF SURVEY UNDER

Application Number R-69546 & 69547  
 Permit Number R-11150 & 50716  
 Transfer Number T-6079

ROBERT L. & HELEN M. ATEN

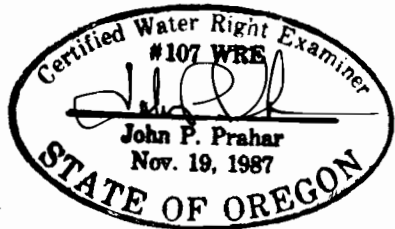

This map is for the purpose of identifying the location of the water right only and is not intended to provide legal dimensions or location of property ownership lines.