

FINAL PROOF SURVEY

IN THE NAME OF

RIVERS END RANCH
 OLIVER SPIRES
 318 NORTH F STREET
 LAKEVIEW, OREGON 97630

GENERAL LAND OFFICE -
 BRASS CAP IN HOLES OF
 STONE. BENT OVER ALMOST
 PARALLEL WITH THE GROUND.

WELL LOCATIONS

WELL #1 IS LOCATED 1742 FEET EAST AND 3185 FEET SOUTH OF THE
 SOUTHWEST CORNER OF SECTION 19. THE SOUTHWEST CORNER OF SECTION
 19 IS MONUMENTED BY A GLO BRASS CAP.

WELL #1 IS A 12" WELL, 810 FEET DEEP AS DESCRIBED IN WELL LOG FILED UNDER
 STATE POINT NUMBER 1701.

WELL #2 IS LOCATED 1238 FEET EAST AND 122 FEET NORTH OF THE
 SOUTHWEST CORNER OF SECTION 19. THE SOUTHWEST CORNER OF SECTION
 19 IS MONUMENTED BY A GLO BRASS CAP.

WELL #2 IS A 12" WELL, 691 FEET DEEP AS DESCRIBED IN WELL LOG FILED UNDER
 STATE POINT NUMBER 1702.

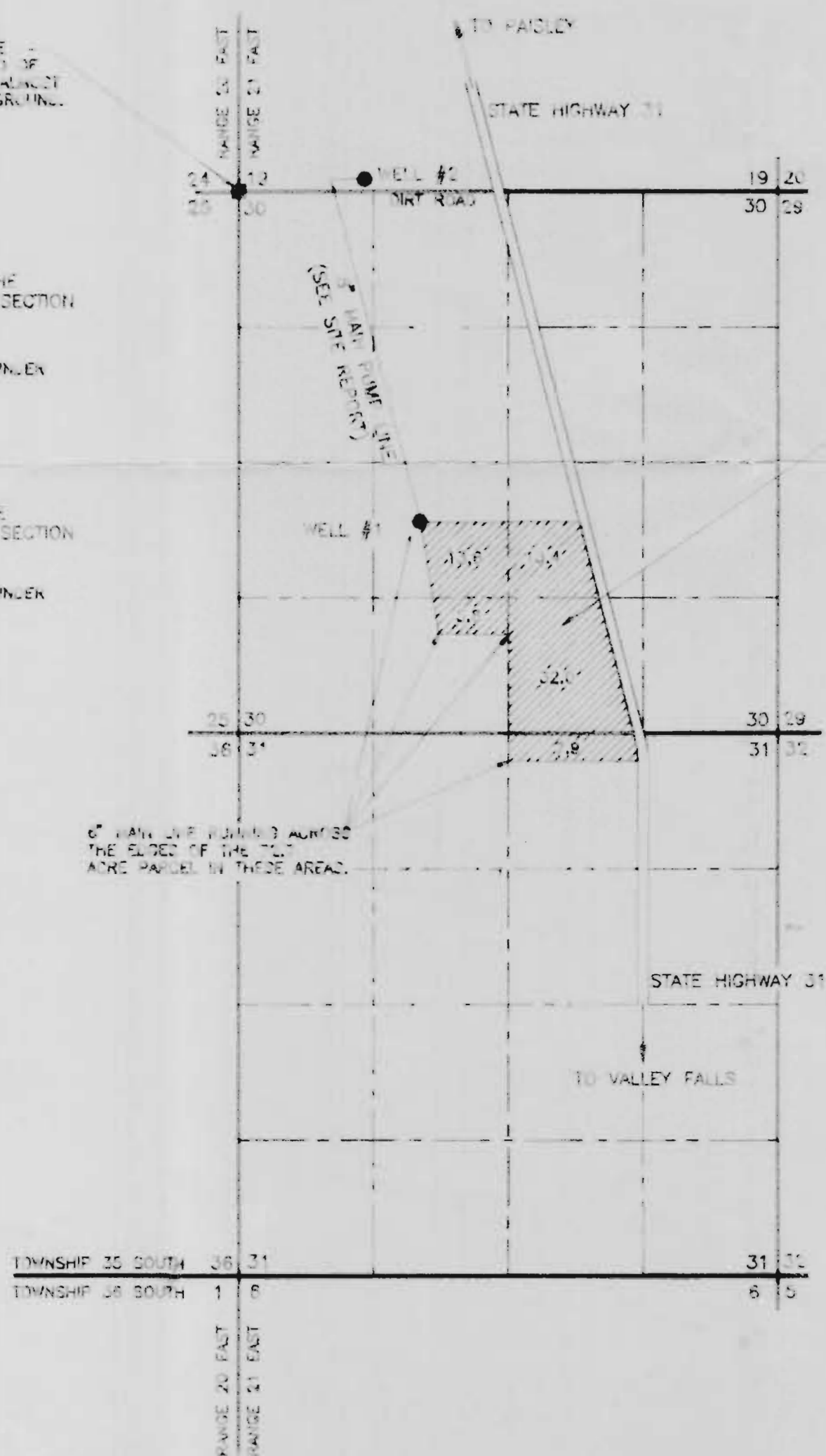

LEGEND

- AREA UNDER THIS APPLICATION
TOTAL AREA 72.7 ACRES
- SECTION LINES
- 1/4 SECTION LINE
- 1/16 SECTION LINE

● FOUND MONUMENT AS NOTED

NOTE: PREPARATION OF THIS MAP IS FOR IDENTIFYING PROPOSED
 WATER RIGHTS ONLY. IT HAS NO INTENT TO PROVIDE LOCATIONS
 OR DIMENSIONS OF PROPERTY BOUNDARIES.



SCALE: 1" = 1320'

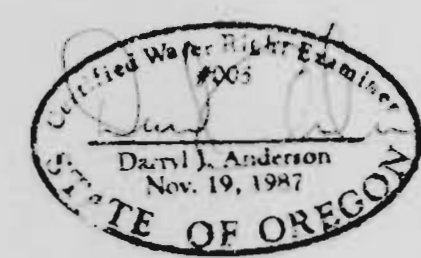

PREPARED FOR:
 OLIVER SPIRES
 318 NORTH F STREET
 LAKEVIEW, OREGON 97630

PREPARED BY:
 ANDERSON ENGINEERING AND SURVEYING
 613 SOUTH FIRST STREET
 P.O. BOX 25
 LAKEVIEW, OREGON 97630
 (503) 947-4407 FAX 947-1001