

RECEIVED

JUL - 6 1993

WATER RESOURCES DEPT.  
SALEM, OREGON

T26S, R6W, WM

SCALE 1" = 1320'

DOUGLAS COUNTY

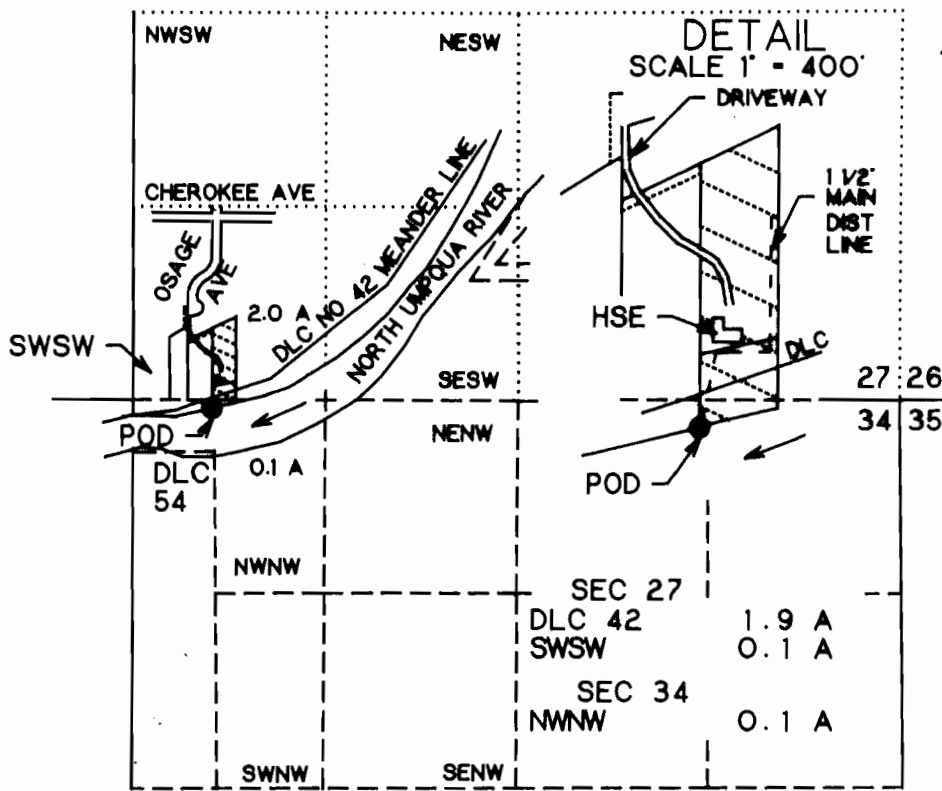

POD IS 55 FT S AND 547 FT E FROM SW COR SEC 27

FINAL PROOF SURVEY  
UNDER

Application No. 69814 Permit No. 50973

IN NAME OF

DOUG and GAYLE CARL

Surveyed October 28, 1992 by M E Farr

THIS IS A LOCATION MAP FOR A FINAL PROOF SURVEY BY DOUG AND GAYLE CARL. THIS MAP IS FOR THE PURPOSE OF IDENTIFYING THE LOCATION OF THE WATER RIGHT ONLY AND IS NOT INTENDED TO PROVIDE LEGAL DIMENSIONS OR LOCATIONS OF PROPERTY OWNERSHIP LINES.

Certified Water Right Examiner  
#046 WRE  
*Maurice E. Farr*  
Maurice E. Farr  
Nov. 19, 1987  
STATE OF OREGON

EXPIRES 12-31-93