

FINAL PROOF SURVEY

UNDER
APPLICATION NO. 69915 PERMIT NO. 51120
IN THE NAME OF
RUBY SHUMAKER

IN
SW 1/4, SW 1/4 OF SECTION 36
T.10 S.,R.2 W.,W.M.
&
NW 1/4, NW 1/4 OF SECTION 1
T.11 S.,R.2 W.,W.M.
LINN COUNTY, OREGON

RECEIVED
SEP 30 1993
WATER RESOURCES DEPT.
SALEM, OREGON

SCALE: 1"=1320'-0"

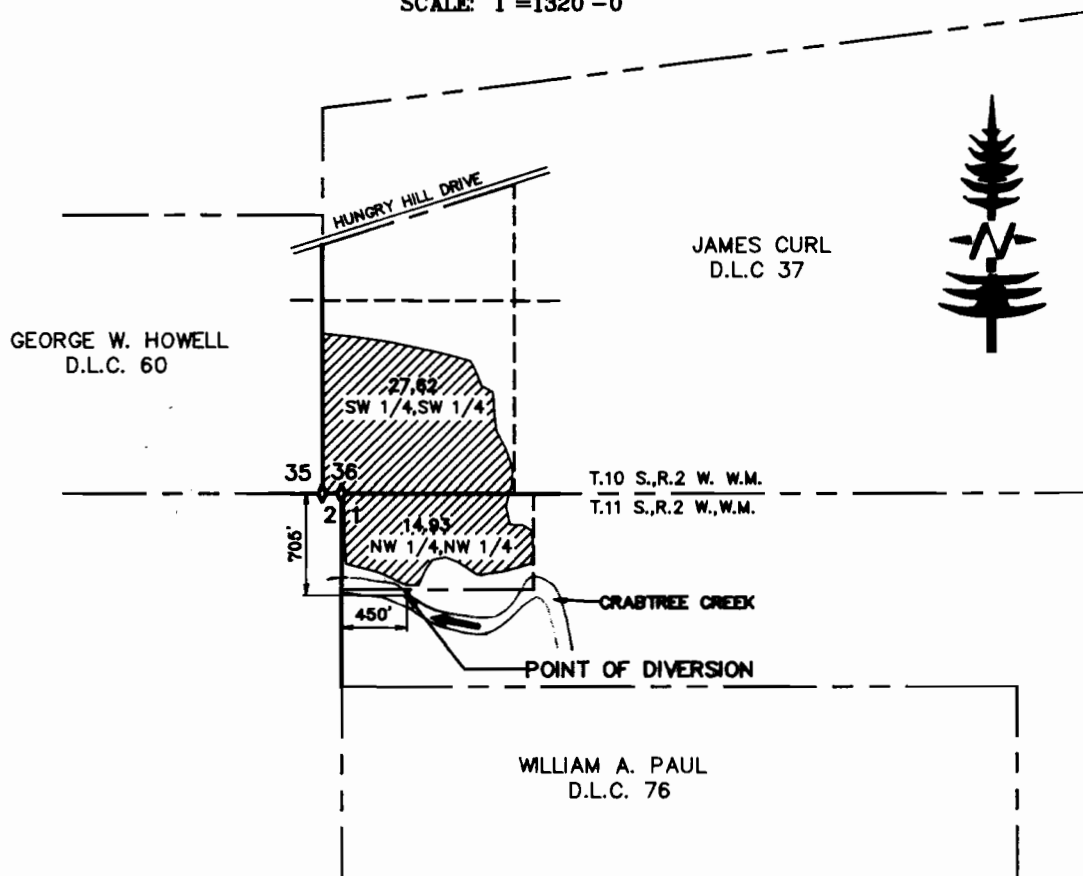

LEGEND