

T.14 S., R.6 W., W.M. Section 14

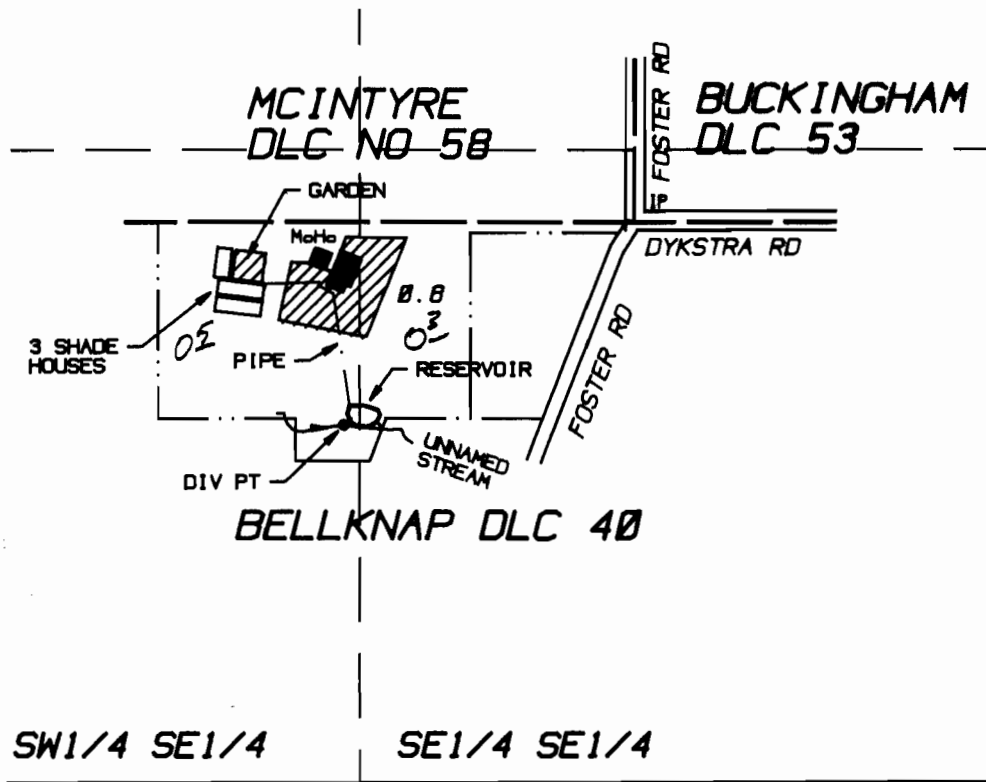

Diversion Point is located South 425 feet and West 605 feet from the SE corner McIntyre DLC No. 58, in the SW1/4 SE1/4 Sec 14..

1" = 400'

FINAL PROOF SURVEY

UNDER

Application No. R-70175

Permit No. R-11100

Application No. 70176

Permit No. 50037

IN THE NAME OF

LILLIAN M. & GERALD D. STEPHENS

WATER RESOURCES DEPT.
SALEM, OREGON

Surveyed July 1, 1993
by PARSONS SURVEYING
1915 S.E. Stone Street
Corvallis, OR 97333
(503) 752-7515
Project No. 9342



THE PURPOSE OF THIS MAP IS TO IDENTIFY THE LOCATION OF THE WATER RIGHT. IT IS NOT INTENDED TO PROVIDE INFORMATION RELATIVE TO THE LOCATION OF PROPERTY OWNERSHIP LINES

Acreses by 1/4 1/4 added by WRD AC

6/22/2007

RECEIVED

JUL 26 1993