

T.14 S., R.6 W., W.M. Section 14

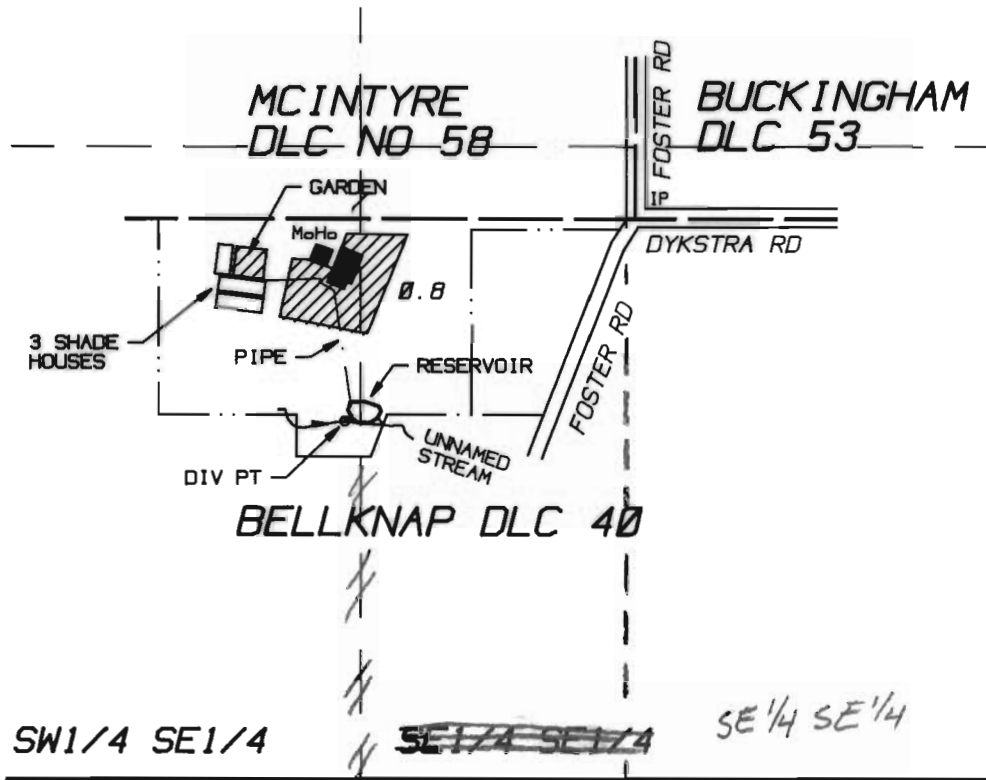

Diversion Point is located South 425 feet and West 605 feet
From the SE corner McIntyre DLC No. 58, in the SW1/4 SE1/4 Sec 14..

1" = 400'

FINAL PROOF SURVEY

UNDER

Application No. R-70175

Permit No. R-11199

Application No. 70176

Permit No. 50937

IN THE NAME OF

LILLIAN M. & GERALD D. STEPHENS

Surveyed July 1, 1993
by PARSONS SURVEYING
1915 S.E. Stone Street
Corvallis, OR 97333
(503) 752-7515
Project No. 9342



RECEIVED

JUL 26 1993

WATER RESOURCES DEPT
SALEM, OREGON

THE PURPOSE OF THIS MAP IS TO IDENTIFY THE LOCATION OF
THE WATER RIGHT. IT IS NOT INTENDED TO PROVIDE INFORMATION
RELATIVE TO THE LOCATION OF PROPERTY OWNERSHIP LINES

1/4 lines adjusted by WRD 10/23/07

MC