

FINAL PROOF SURVEY

UNDER

TRANSFER 7749

IN NAME OF

WILSON CATTLE COMPANY

SURVEYED MAY 16, 1999

WATER RESOURCES DEPT.
SALEM, OREGON

JUN 17 1999

RECEIVED

T. 6S., R. 38E., W.M.



Scale 1" = 1320'

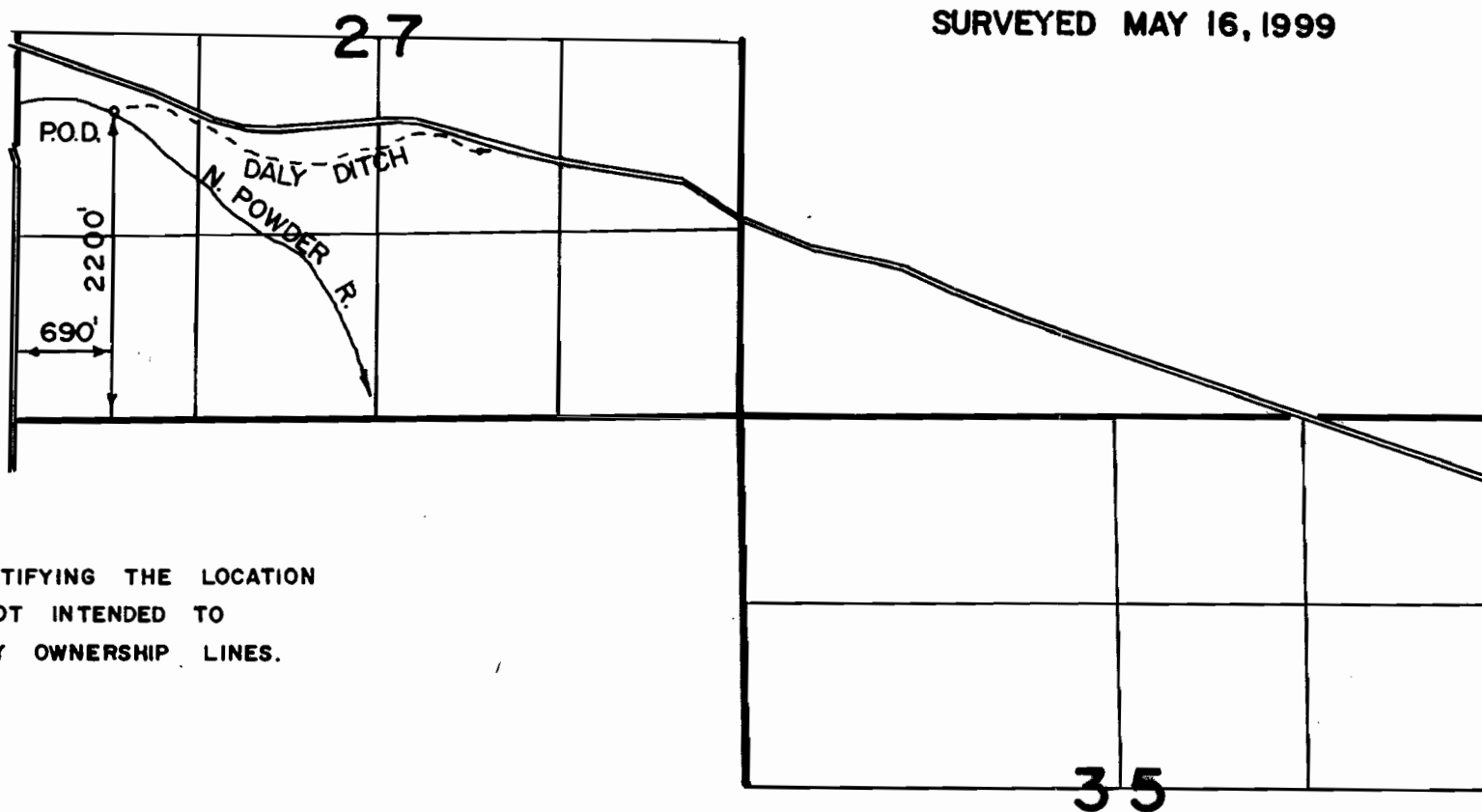
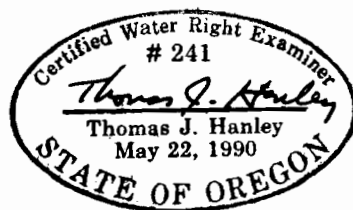

THE PURPOSE OF THIS MAP IS FOR IDENTIFYING THE LOCATION OF THE WATER RIGHT ONLY AND IS NOT INTENDED TO PROVIDE LEGAL DIMENSIONS OF PROPERTY OWNERSHIP LINES.