

T.12 S., R.6 W., W.M. RECEIVED

LOT 57, PIONEER VILLAGE III

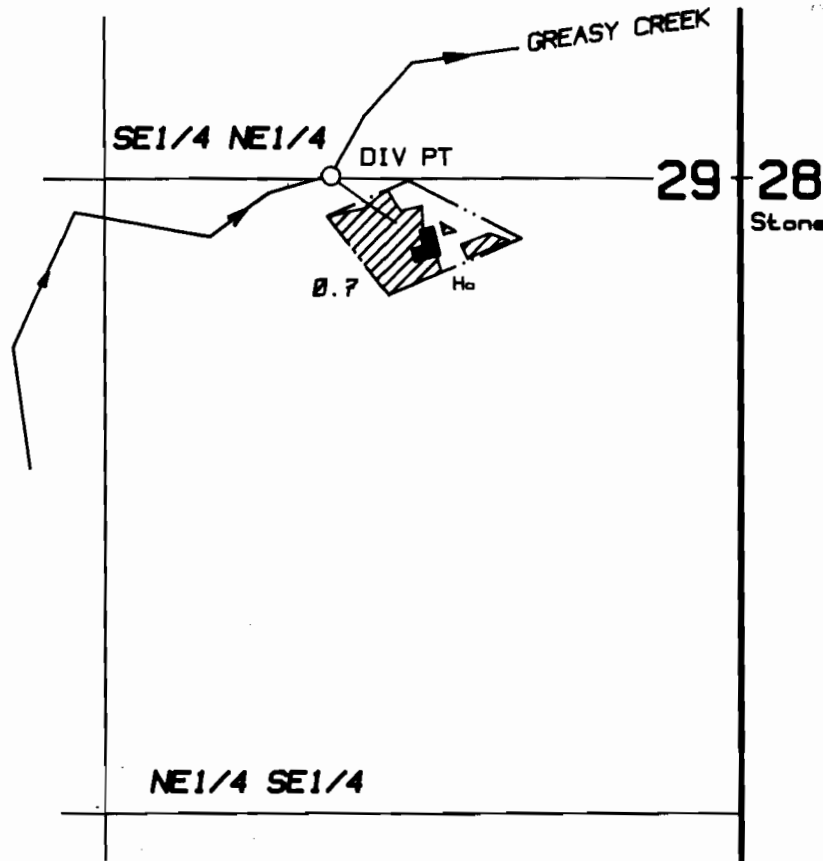

FINAL PROOF SURVEY

UNDER

Application No. 70393 Permit No. 51393

IN THE NAME OF

F. KRIS & ANNE FAIRBROTHER

Diversion Point is located North 5' and West 850' from the East quarter corner of Section 29.

Surveyed April 3, 1993
by PARSONS SURVEYING
1915 S.E. Stone Street
Corvallis, OR 97333
(503) 752-7515
Project No: 9315
Drawing No 9315FPS



1" = 400'

THE PURPOSE OF THIS MAP IS TO IDENTIFY THE LOCATION OF THE WATER RIGHT. IT IS NOT INTENDED TO PROVIDE INFORMATION RELATIVE TO THE LOCATION OF PROPERTY OWNERSHIP LINES