

RECEIVED

AUG 25 1986

WATER RESOURCES DEPT
SALEM, OREGON

6N R35 Sec29

N

NW SW

NE SW

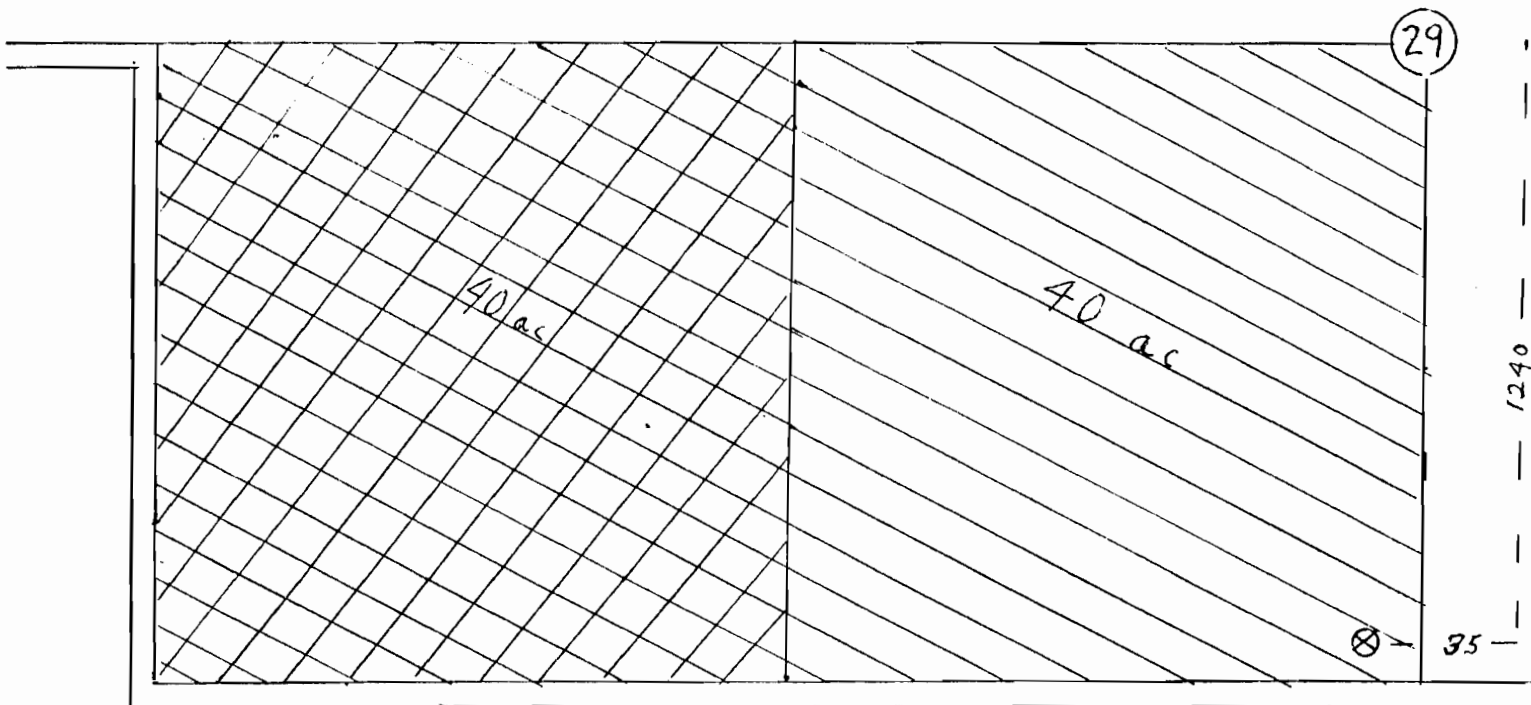

Application No. 2-11573
Permit No. G10765

To be used as Final
Proof Survey map for
Field Inspection report.

JWG
3/31/86

1" = 400'

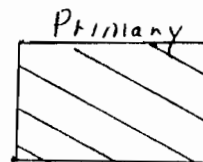

RECEIVED

APR 10 1987

WATER RESOURCES DEPT.
SALEM, OREGON