

SECTION 17, T.1 N., R.2 E., W.M.

MULTNOMAH COUNTY, OREGON
AS PROJECTED WITHIN CULLY DLC #39

MAP BASE:
ASSESSORS MAP
2000 SCALED PHOTO
CERT. MAP FOR 68257

RECEIVED

JUL 14 2004

WATER RESOURCES DEPT.
SALEM OREGON

SCALE: 1"=400'

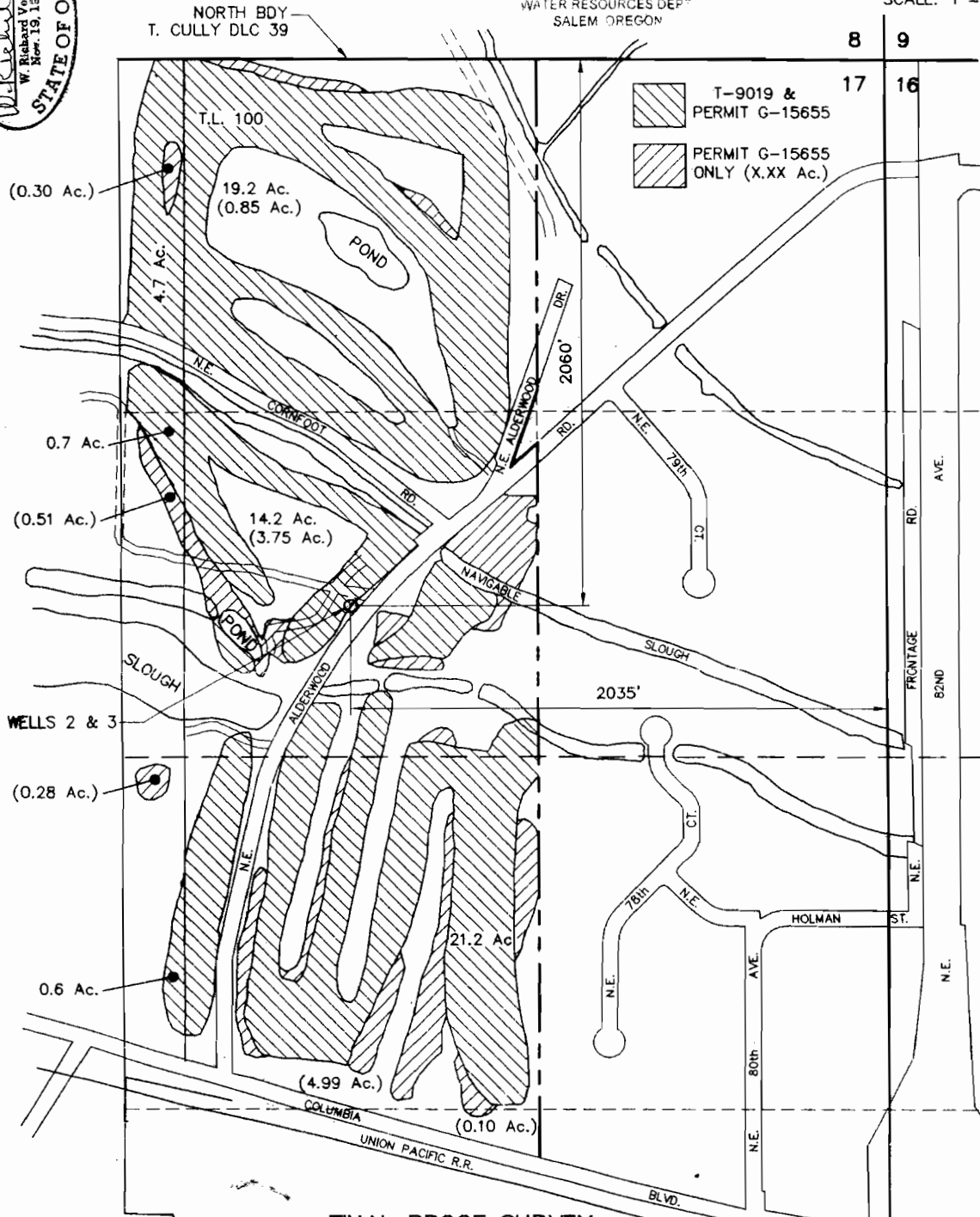

PREPARATION OF THIS MAP IS FOR THE PURPOSE OF IDENTIFYING THE LOCATION OF THE WATER RIGHT ONLY. THERE IS NO INTENT TO PROVIDE DIMENSIONS OR LOCATION OF PROPERTY OWNERSHIP LINES.

FINAL PROOF SURVEY
UNDER
APPLICATION PERMIT TRANSFER
~~8-15655~~ T-9019
SURVEYED JULY 1, 2004

COBU MAP # 0139

VERBOORT ENGINEERING
AGRICULTURE · CIVIL · WATER RESOURCES
HILLSBORO, OREGON

	by	date
designed	WRV	07/07/04
drawn	JPR	07/07/04
checked	WRV	07/07/04
drawing no.	04-B-08	
sheet no.	1 / 1	

COLWOOD LIMITED PARTNERSHIP
15001 N.E. 181st STREET
BRUSH PRAIRIE, WA 98606