

**A PORTION OF SECTION 28  
TOWNSHIP 1 NORTH, RANGE 2 EAST, W.M.**

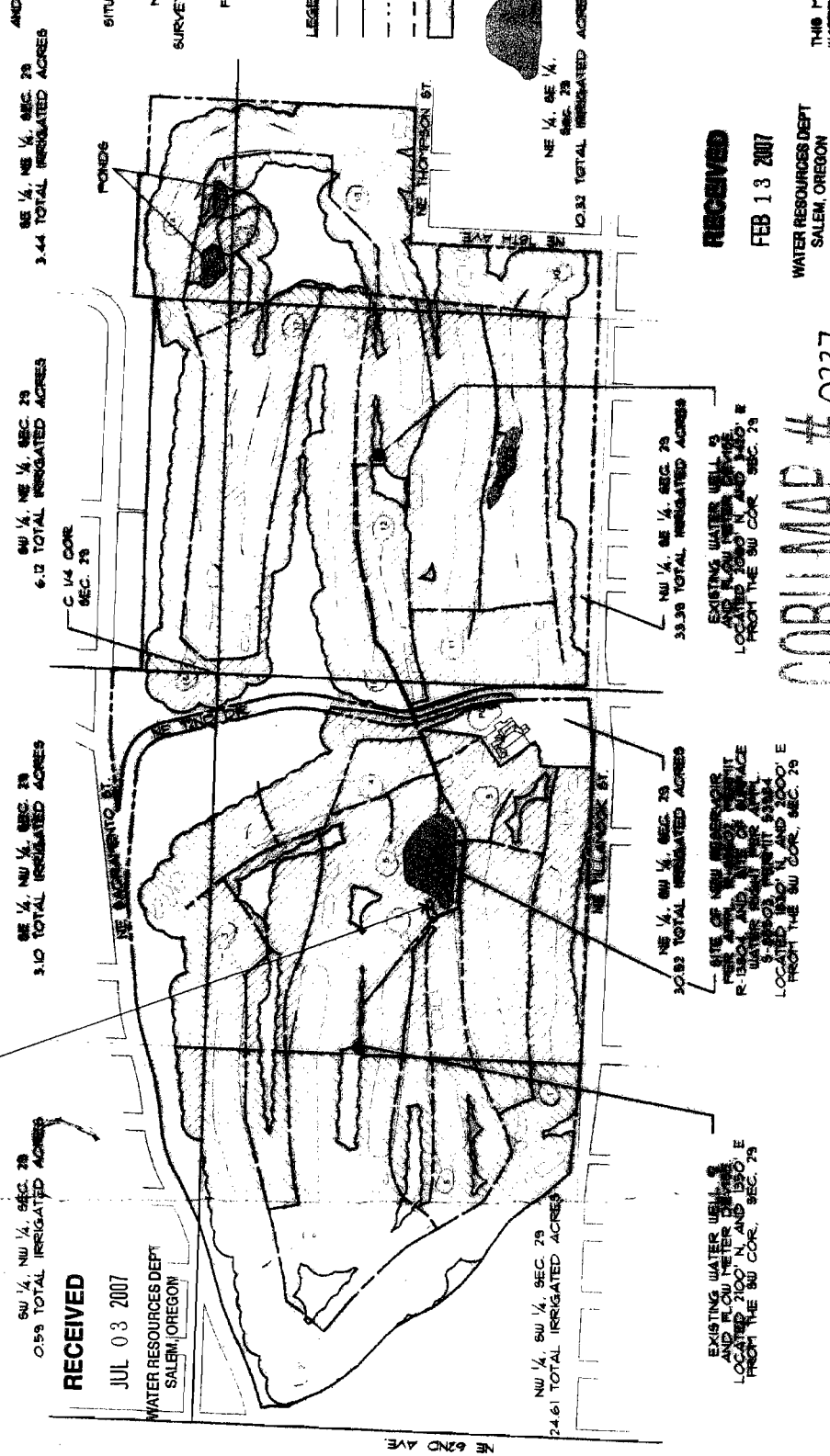

Scale: 1" = 400'

**CLAIM OF  
BENEFICIAL USE MAP  
ROSE CITY GOLF COURSE**  
APPLICATION 8-85502, PERMIT R-13804  
APPLICATION 8-85503, PERMIT 53984  
(ALSO, SEE APPL G-16038, PERMIT G-15693,  
CERR'S 84904 & 80593;  
CERR'S 80516 & 80593;  
AND, TRANSFER'S T-9480 & T-9483)  
IN THE NAME OF  
THE CITY OF PORTLAND,  
PARKS AND RECREATION  
SITUATED IN TAX LOT NO. 9429000  
CITY OF PORTLAND,  
MULTNOMAH COUNTY, OREGON  
SURVEY COMPLETED FEBRUARY 12, 2007  
BY DAN A. BUTTS, CURVE  
FOR THE CITY OF PORTLAND,  
PARKS AND RECREATION



**RECEIVED**  
JUL 03 2007  
WATER RESOURCES DEPT  
SALEM, OREGON

**LEGEND:**  
— SECTION LINE  
- - - 1/4 1/4 SECTION LINE  
- - - - - PROPERTY LINE  
- - - - - IRRIGATION MAINLINE  
[Shaded Area] TOTAL IRRIGATED ACRES (12.09)

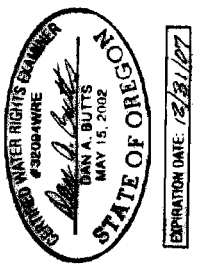

EXPIRATION DATE: 12/31/27

THIS MAP IS TO IDENTIFY A PROPOSED WATER RIGHT LOCATION. IT IS NOT TO BE USED TO LOCATE PROPERTY BOUNDARIES.

**RECEIVED**  
FEB 13 2007  
WATER RESOURCES DEPT  
SALEM, OREGON

**COBUMAP # 0237**