

AREA INCLUDES A PORTION OF
T 17 S, R 1 E, W.M.

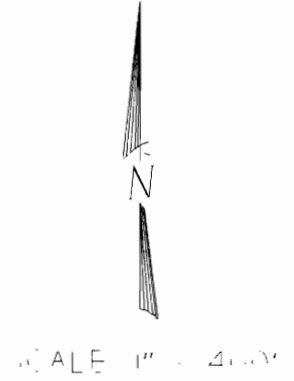
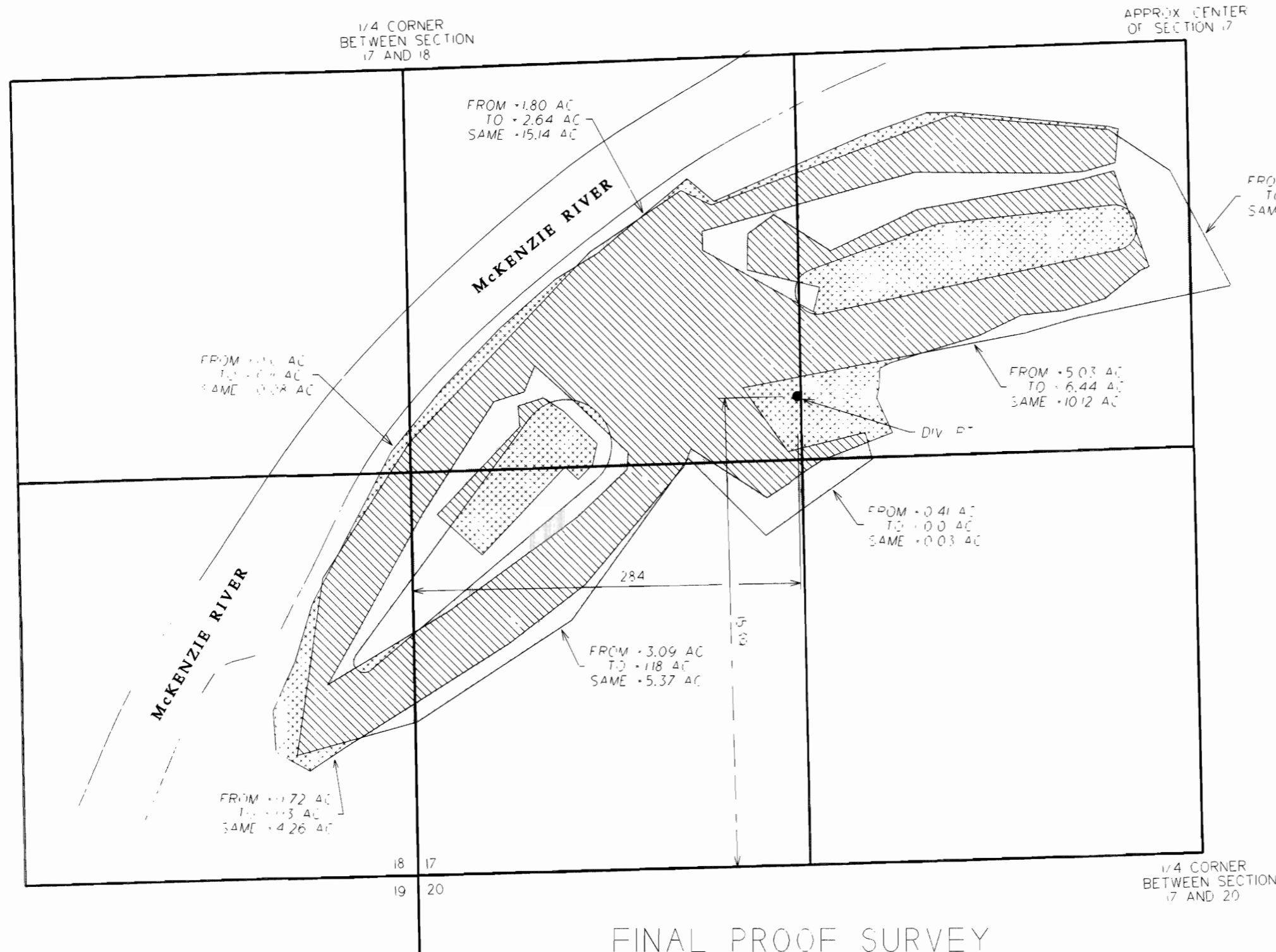

THE PURPOSE OF THIS MAP IS TO IDENTIFY THE LOCATION OF THE WATER RIGHTS. IT IS NOT INTENDED TO PROVIDE INFORMATION RELATIVE TO THE LOCATION OF PROPERTY OWNERSHIP BOUNDARY LINES.

TRANSFER AREA BREAKDOWN

ORIGINAL TOTAL AREA - 46.5 ACRES

TOTAL FROM - 11.50 ACRES

TOTAL TO - 11.50 ACRES

NEW TOTAL AREA - 46.5 ACRES

LEGEND

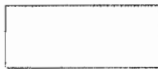
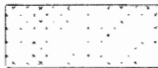
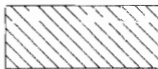
-  TRANSFER FROM AREA
-  TRANSFER TO AREA
-  INCLUDED BEFORE AND AFTER TRANSFER (NO CHANGE)

FINAL PROOF SURVEY
TRANSFER

APPLICATION NO. 70274 PERMIT NO. 51229

IN NAME OF

McKENZIE RIVER GOLF COURSE INC.

