

NW 1/4 OF THE SW 1/4 OF SECTION 35
T1S & R3E OF THE WM
CLACKAMAS COUNTY, OREGON

TILLSTROM ROAD

(JOHNSON ROAD) 242ND AVENUE

4" BURIED PVC MAIN

3" ALUM HYDRANT, SPLIT 3 WAYS

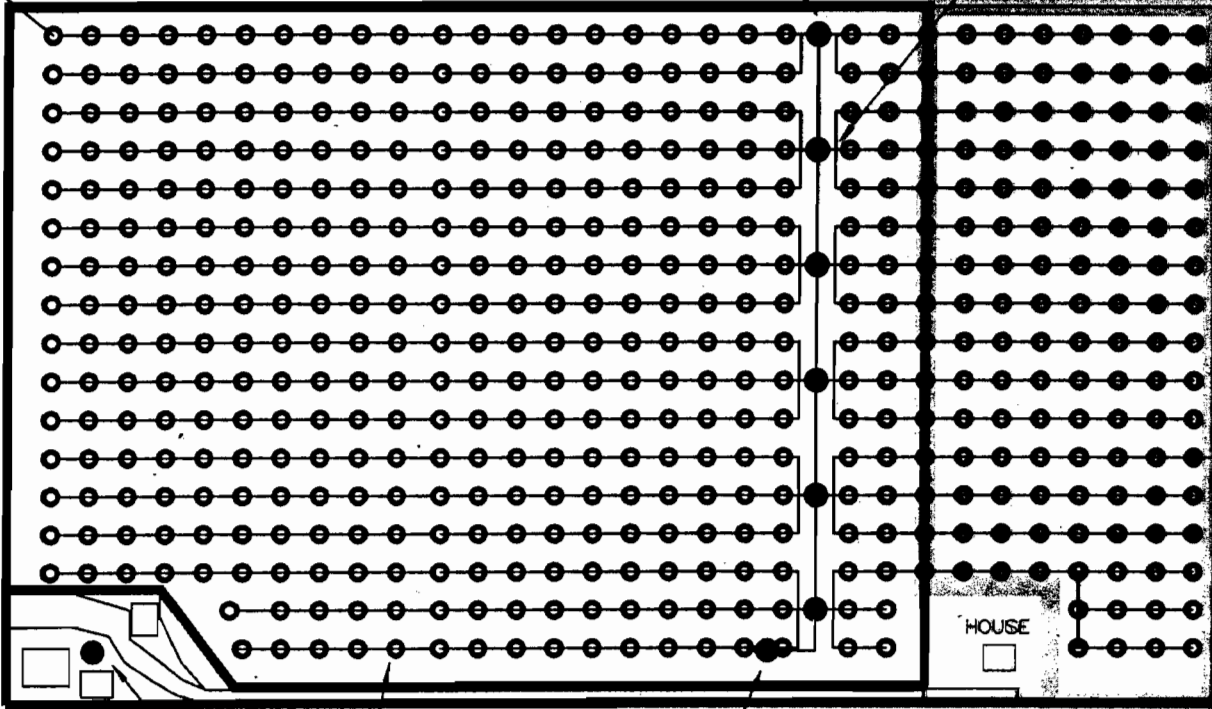

HOUSE WELL
HOUSE & BARN

ROTATING
SPRINKLER
HEADS

LEASED AREA
IN-GROUND
15.15 AC

IRRIG. WELL #1

HOUSE

FUTURE RD

19-20 ROTATING SPRINKLERS ON EACH LINE @ 7GPM
4" PVC TRANSMISSION PIPE, 3-3" DISTRIBUTION PER RISERS
3/4" ALUM RISERS, 6HRS PER ZONE, 2 ZONES PER DAY
11 DAYS TO WATER ENTIRE AREA BEFORE STARTING OVER

TAX LOT 400
NW 1/4 of SW 1/4
21.50 ACRES TOTAL
17 ACRES LEASED

SURVEYED JULY 15, 2003

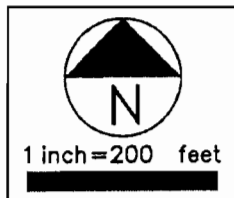
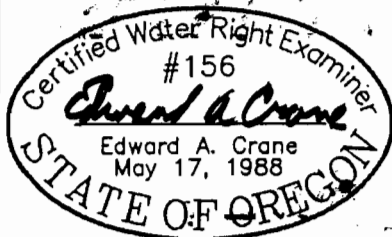

REVISED WELL LOCATION

WELL #1 IS LOCATED 700' SOUTH & 800' EAST OF THE WEST 1/4 CORNER OF SECTION 35, SAID WELL #1 BEING LOCATED IN THE NW 1/4 OF THE SW 1/4 OF SECTION 35, T1S, R3E WM, CLACKAMAS CO. OREGON

PREPARATION OF THIS MAP WAS FOR THE PURPOSE OF IDENTIFYING THE LOCATION OF THE WATER RIGHTS ONLY AND HAS NO INTENT TO PROVIDE DIMENSIONS OR LOCATION OF PROPERTY OWNERSHIP LINES.

DATE
JULY 2003

PROJECT NO.
245-007



CRANE & MERSETH
Engineering/Surveying
SUITE "D"
6566 SE LAKE ROAD
MILWAUKIE, OREGON 97222
BUS: (503) 654-2005
FAX: (503) 654-2575

APPLICATION FOR PERMIT NUMBER G-14874

PERMIT NUMBER G-13699 IN THE NAME OF:

WILLIAM & BETTY DILLARD, dba WM. DILLARD
WHOLESALE NURSERY (503-665-0515)
23055 SE TILLSTROM RD., GRESHAM OR

SHEET

2/2

NW 1/4 OF THE SW 1/4 OF SECTION 35
T1S & R3E OF THE WM
CLACKAMAS COUNTY, OREGON

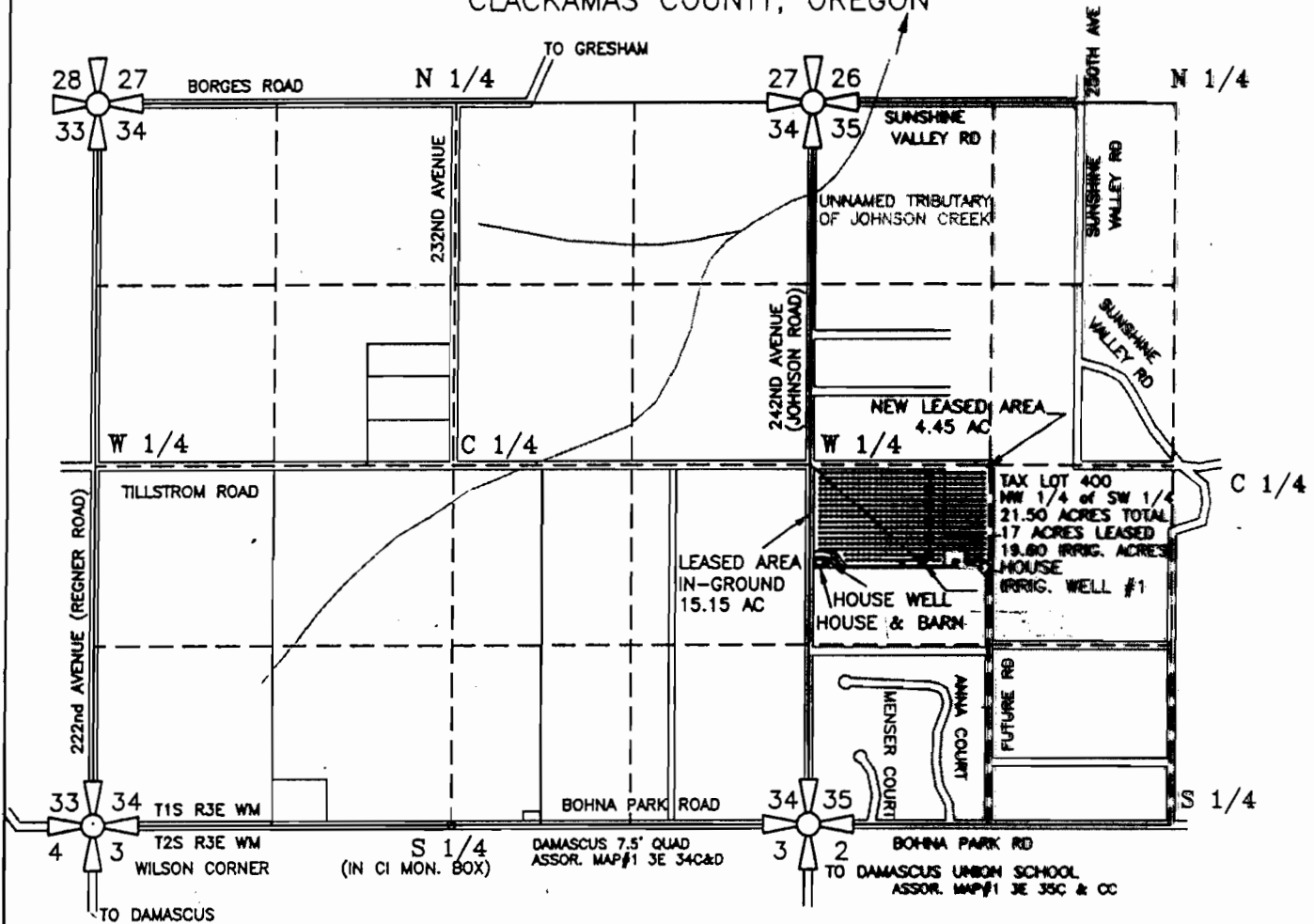

REVISED WELL LOCATION

WELL #1 IS LOCATED 700' SOUTH & 800' EAST OF THE WEST 1/4 CORNER OF SECTION 35, SAID WELL #1 BEING LOCATED IN THE NW 1/4 OF THE SW 1/4 OF SECTION 35, T1S, R3E WM, CLACKAMAS CO., OREGON

GROUNDWATER APPLICATION
PERMIT G-13699 MAP

PREPARED BY EDWARD A. CRANE, CWRE

PREPARATION OF THIS MAP WAS FOR THE PURPOSE OF IDENTIFYING THE LOCATION OF THE WATER RIGHTS ONLY AND HAS NO INTENT TO PROVIDE DIMENSIONS OR LOCATION OF PROPERTY OWNERSHIP LINES.

PREPARED BY EDWARD A. CRANE, CWRE

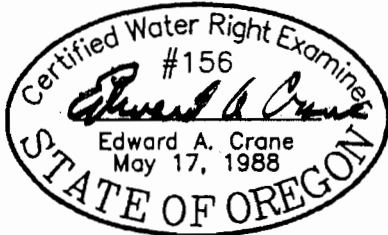

Renewal 12/31/2003
Signed 7-18-2003

SURVEYED JULY 15, 2003
BY EDWARD A. CRANE, CWRE

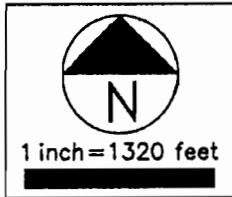

W:\CWP\248-007\24000701.DWG EAC 7/16/2003

DATE
JULY 2003

PROJECT NO.
245-007



CRANE & MERSETH
Engineering/Surveying
SUITE "D"
6588 SE LAKE ROAD
MILWAUKIE, OREGON 97222
BUS: (503) 654-2005
FAX: (503) 654-2575

APPLICATION FOR PERMIT NUMBER G-14874
PERMIT NUMBER G-13699 IN THE NAME OF:
WILLIAM & BETTY DILLARD, dba WM. DILLARD
WHOLESALE NURSERY (503-665-0515)
23055 SE TILLSTROM RD, GRESHAM OR

SHEET
1/2